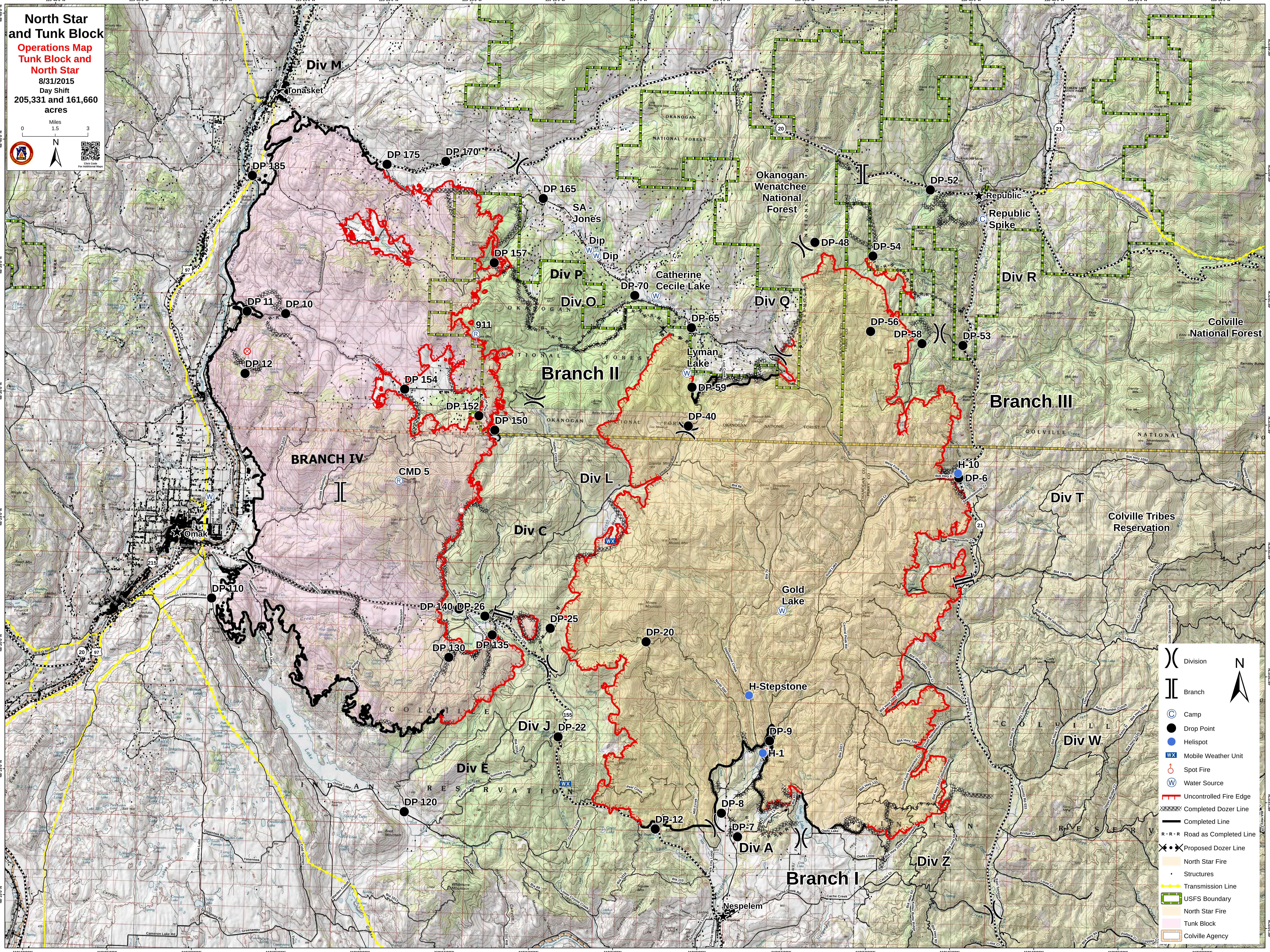
North Star and Tunk Block
Operations Map
Tunk Block and North Star
8/31/2015
Day Shift
205,331 and 161,660 acres
Miles
0 1.5 3
N
Click Code For Additional Maps
Div M
Tonasket
DP 185
DP 175
DP 170
DP 165
SA - Jones
Dip
Dip
DP 157
Div P
Div O
DP-70
Catherine Cecile Lake
DP 11
DP 10
DP 12
911
DP-65
Lyman Lake
Branch II
DP 154
DP 152
DP 150
DP-59
DP-40
Okanogan-Wenatchee National Forest
DP-48
DP-54
Div Q
DP-52
Republic
Republic Spike
Div R
DP-56
DP-58
DP-53
Branch III
Colville National Forest
BRANCH IV
CMD 5
Div L
H-10
DP-6
Div T
Colville Tribes Reservation
Omak
Div C
DP 110
DP 140
DP-26
DP-25
DP 130
DP 135
DP-20
Gold Lake
H-Stepstone
Div J
DP-22
Div E
DP-9
H-1
DP 120
DP-8
DP-12
DP-7
Div A
Branch I
Nespelem
Div Z
Div W
Division
Branch
Camp
Drop Point
Helispot
Mobile Weather Unit
Spot Fire
Water Source
Uncontrolled Fire Edge
Completed Dozer Line
Completed Line
Road as Completed Line
Proposed Dozer Line
North Star Fire
Structures
Transmission Line
USFS Boundary
North Star Fire
Tunk Block
Colville Agency
Copyright © 2013 National Geographic Society, i-cubed