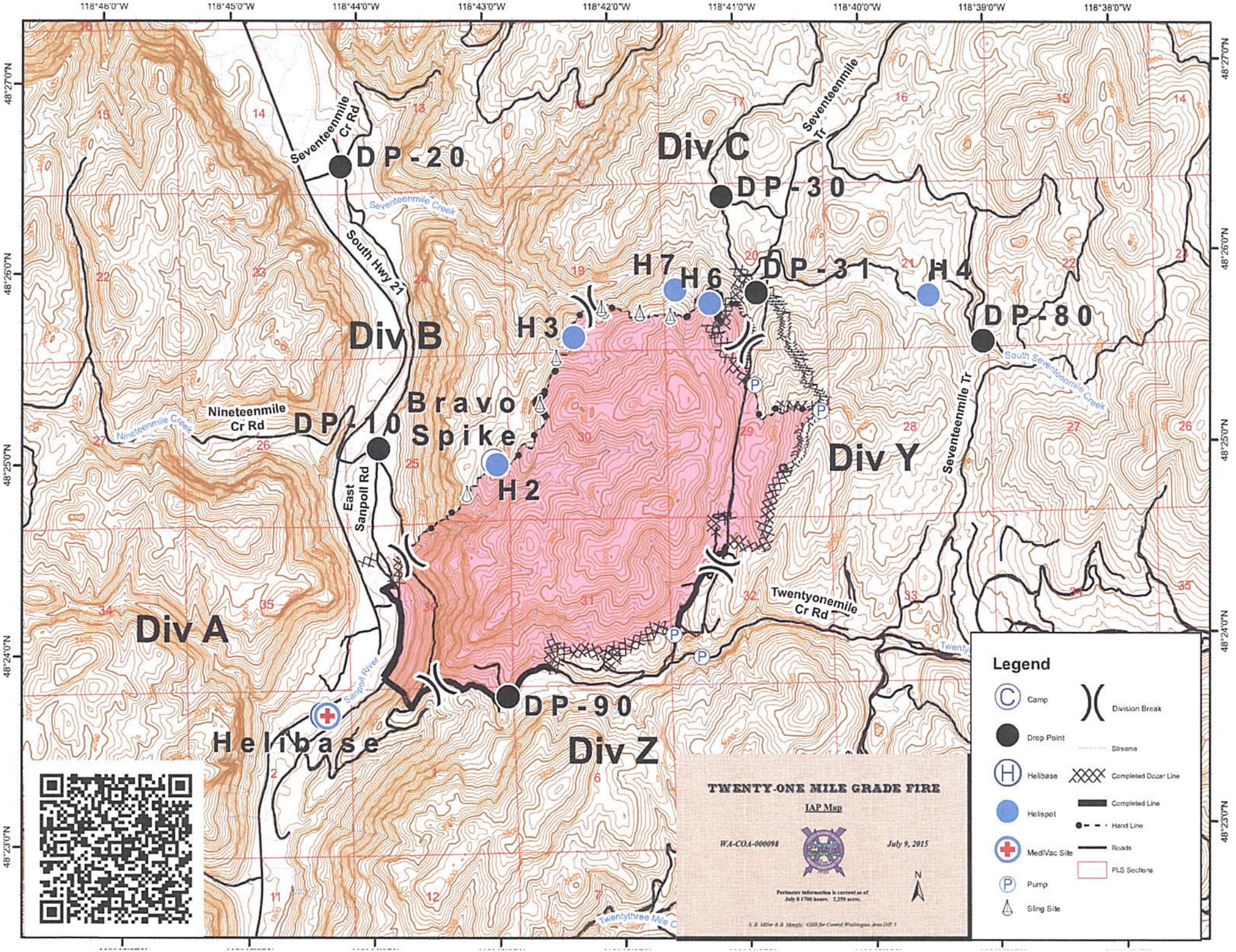
TWENTY-ONE MILE GRADE FIRE
IAP Map
WA-COA-000098
July 9, 2015
Perimeter information is current as of July 8 1700 hours. 2,250 acres.
Legend
Camp
Drop Point
Helibase
Helispot
MediVac Site
Pump
Sling Site
Division Break
Streams
Completed Dozer Line
Completed Line
Hand Line
Roads
PLS Sections
Div A
Div B
Div C
Div Y
Div Z
Bravo Spike
Helibase
DP-20
DP-30
DP-31
DP-80
DP-10
DP-90
H2
H3
H4
H6
H7
Seventeenmile Cr Rd
South Hwy 21
Seventeenmile Tr
Seventeenmile Creek
South Seventeenmile Creek
Nineteenmile Cr Rd
Nineteenmile Creek
East Sanpoil Rd
Sanpoil River
Twentyonemile Cr Rd
Twentythree Mile C
118°46'0"W
118°45'0"W
118°44'0"W
118°43'0"W
118°42'0"W
118°41'0"W
118°40'0"W
118°39'0"W
118°38'0"W
48°27'0"N
48°26'0"N
48°25'0"N
48°24'0"N
48°23'0"N