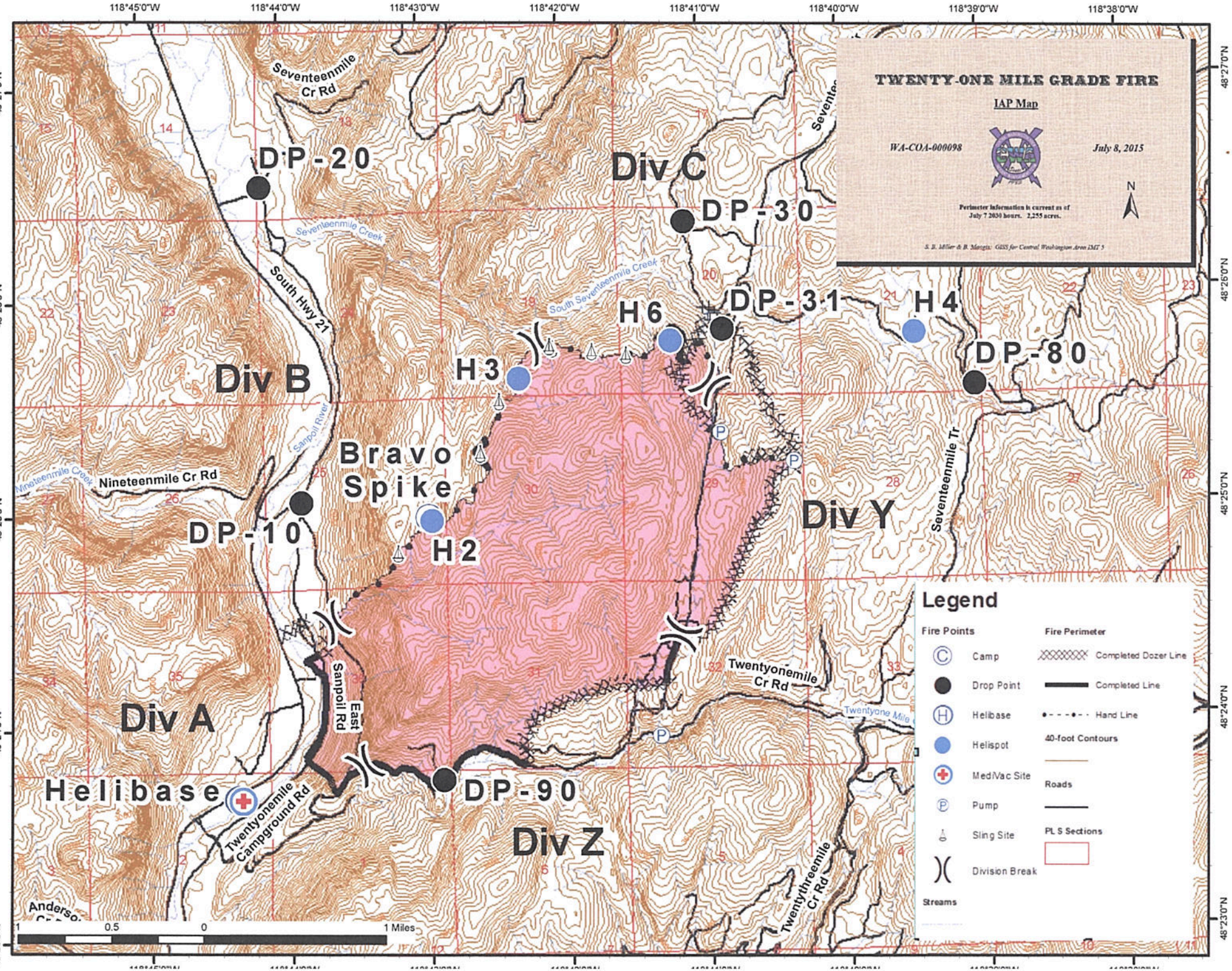
TWENTY-ONE MILE GRADE FIRE
IAP Map
WA-COA-000098
July 8, 2015
N
Perimeter information is current as of July 7 2030 hours. 2,255 acres.
S. B. Miller & B. Margis: GIS5 for Central Washington Area IMT 5
118°45'0"W
118°44'0"W
118°43'0"W
118°42'0"W
118°41'0"W
118°40'0"W
118°39'0"W
118°38'0"W
48°27'0"N
48°26'0"N
48°25'0"N
48°24'0"N
48°23'0"N
Seventeenmile Cr Rd
Seventeenmile Creek
South Hwy 21
South Seventeenmile Creek
Sanpoil River
Nineteenmile Creek
Nineteenmile Cr Rd
Seventeenmile Tr
Twentyonemile Cr Rd
Twentyone Mile
East Sanpoil Rd
Twentyonemile Campground Rd
Twentythreemile Cr Rd
DP-20
DP-30
DP-31
DP-80
DP-10
DP-90
H6
H4
H3
H2
Div C
Div B
Div Y
Div A
Div Z
Bravo Spike
Helibase
Legend
Fire Points
Camp
Drop Point
Helibase
Helispot
MediVac Site
Pump
Sling Site
Division Break
Streams
Fire Perimeter
Completed Dozer Line
Completed Line
Hand Line
40-foot Contours
Roads
PLS Sections
1
0.5
0
1 Miles