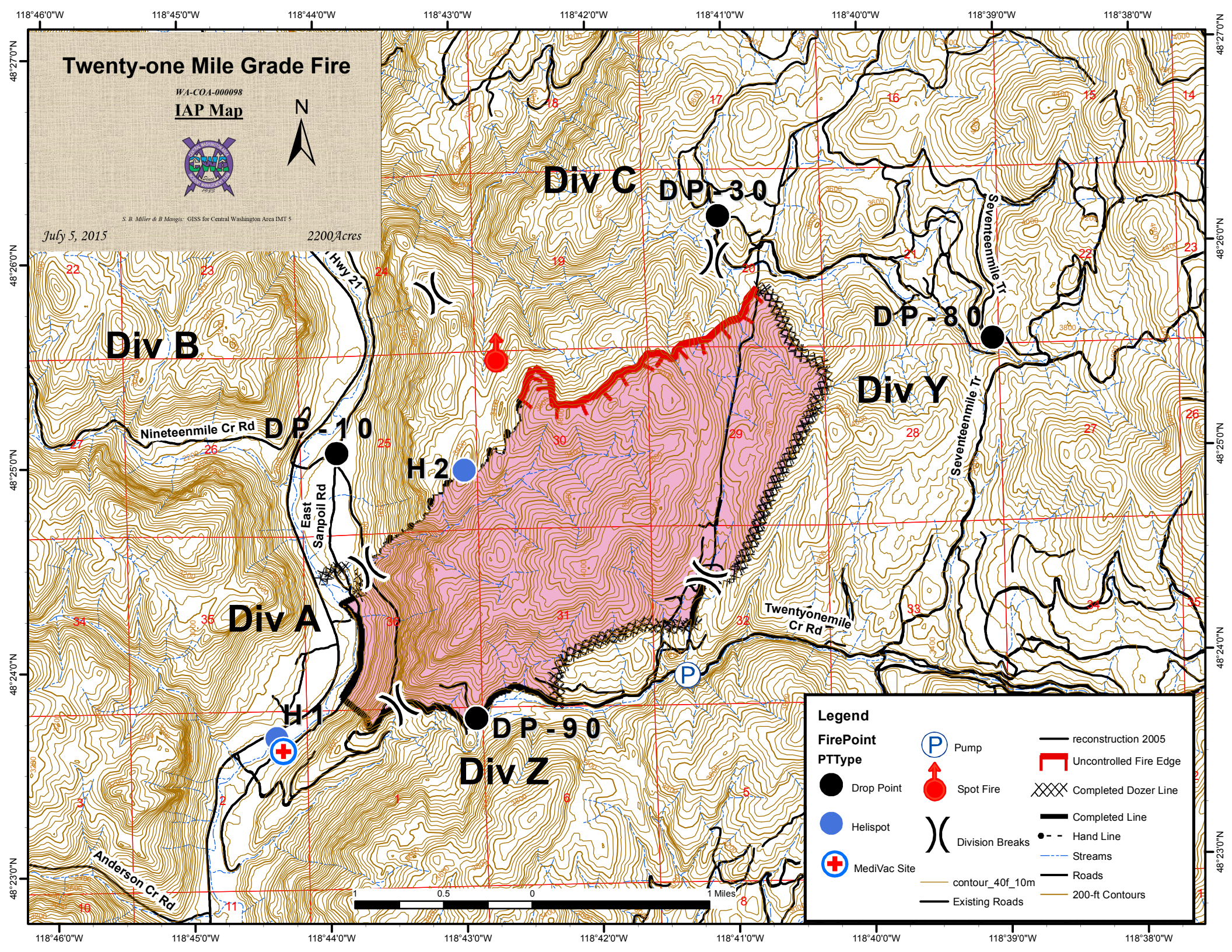
Twenty-one Mile Grade Fire
WA-COA-000098
IAP Map
N
S. B. Miller & B Mangis: GISS for Central Washington Area IMT 5
July 5, 2015
2200Acres
Div C
DP-30
Div B
DP-10
H2
Div A
H1
DP-90
Div Z
DP-80
Div Y
Nineteenmile Cr Rd
East Sanpoil Rd
Hwy 21
Seventeenmile Tr
Twentyonemile Cr Rd
Anderson Cr Rd
Legend
FirePoint
PTType
Drop Point
Helispot
MediVac Site
Pump
Spot Fire
Division Breaks
contour_40f_10m
Existing Roads
reconstruction 2005
Uncontrolled Fire Edge
Completed Dozer Line
Completed Line
Hand Line
Streams
Roads
200-ft Contours
1 0.5 0 1 Miles
118°46'0"W
118°45'0"W
118°44'0"W
118°43'0"W
118°42'0"W
118°41'0"W
118°40'0"W
118°39'0"W
118°38'0"W
48°27'0"N
48°26'0"N
48°25'0"N
48°24'0"N
48°23'0"N