DANGER

WILDFIRE!

THIS AREA CLOSED TO HUNTING AND TRAIL USE.

Due to the potential for falling trees, wildfire suppression activities and active burnout operations, this area remains closed until further notice. This includes the following trails and general forest areas:

Massanutten Trail (#408) from Habron Gap Trail to Indian Grave Ridge and west to the Forest Service Boundary.

Habron Gap Trail # 559

Indian Grave Ridge Trail # 567

The area west of SR 684 and SR 717 in the fire area.

November 20, 2013

Fire Closure Area

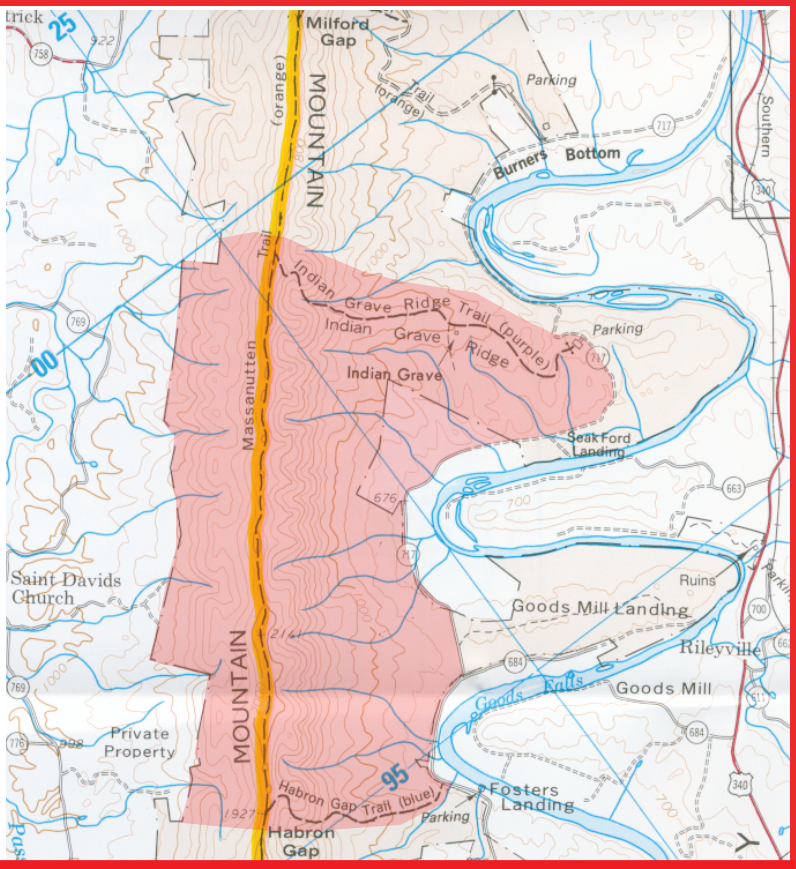

FOR FIREFIGHTER AND HUNTER SAFETY

South Fork Fire Supervisor's Order 11-20-13

The following acts are prohibited in the areas of the South Fork Fire, located on the Lee Ranger District:

Entering an area which is closed for investigations. 36 CFR 261.53(d)
Entering an area which is closed for public health or safety. 36 CFR 261.53(e)
Violations of the above prohibition are punishable by a fine of not more than $5,000.00 for an individual and $10,000 for an organization or imprisonment for not more than (6) six months or both.

Code of Virgina 29.1-521 Part A Section 5
The following shall be unlawful: To kill or capture any wildbird or wild animal adjacent to any area while a field or forest fire is in progress.