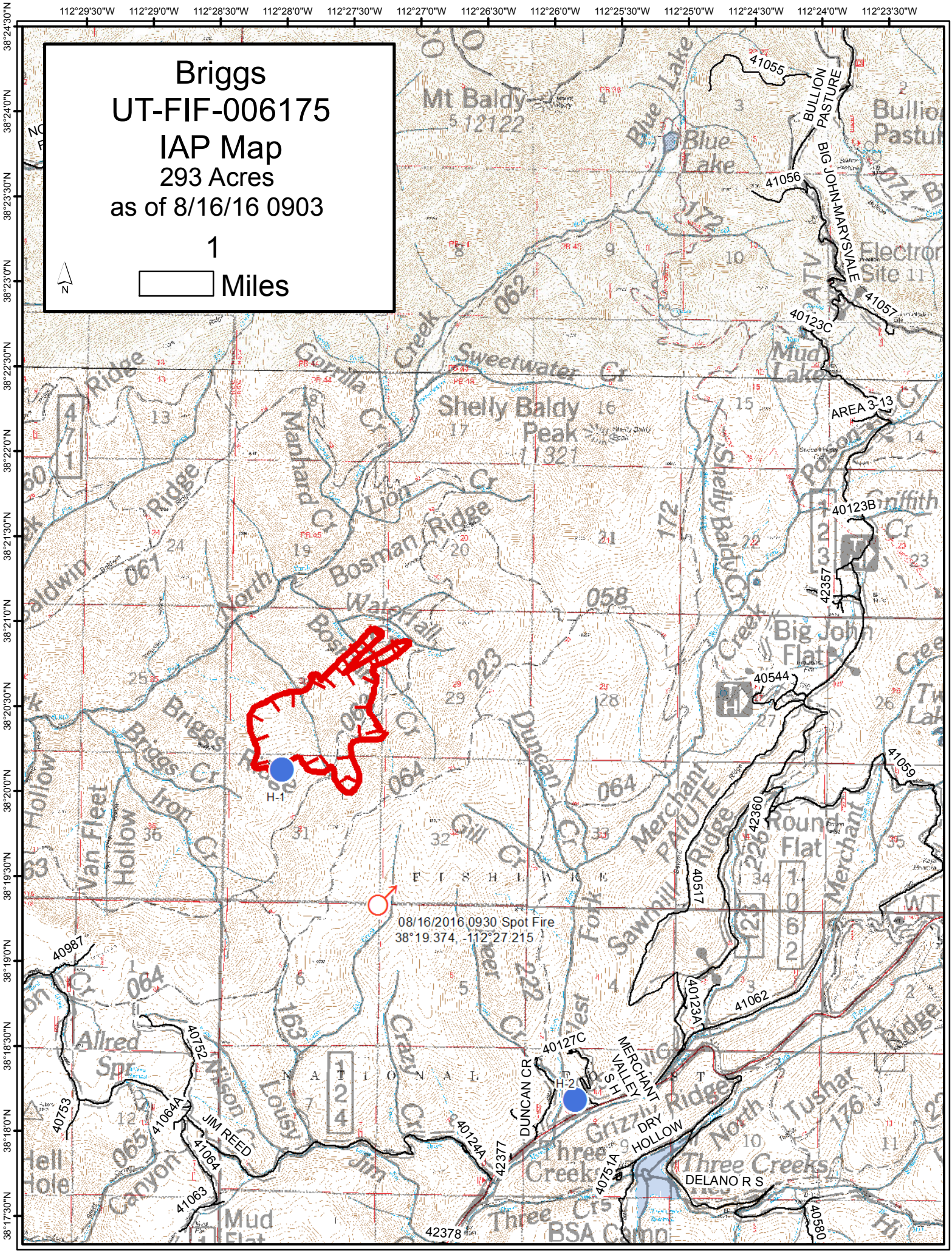

Briggs
UT-FIF-006175
IAP Map
293 Acres
as of 8/16/16 0903
1
Miles
N
112°29'30"W
112°29'0"W
112°28'30"W
112°28'0"W
112°27'30"W
112°27'0"W
112°26'30"W
112°26'0"W
112°25'30"W
112°25'0"W
112°24'30"W
112°24'0"W
112°23'30"W
38°24'30"N
38°24'0"N
38°23'30"N
38°23'0"N
38°22'30"N
38°22'0"N
38°21'30"N
38°21'0"N
38°20'30"N
38°20'0"N
38°19'30"N
38°19'0"N
38°18'30"N
38°18'0"N
38°17'30"N
Mt Baldy
Blue Lake
Shelly Baldy Peak
Sweetwater Cr
Manhard Cr
Lion Cr
Bosman Ridge
Waterfall
Briggs Cr
Iron Cr
Van Fleet Hollow
Duncan Cr
Gill Cr
Merchant PATUTE
Sawmill Ridge
Round Flat
Big John Flat
Mud Lake
Electron Site
Bullion Pasture
BULLION PASTURE
BIG JOHN-MARYSVALE
AREA 3-13
H-1
H-2
08/16/2016 0930 Spot Fire
38°19.374, -112°27.215
F I S H L A K E
N A T I O N A L
DUNCAN CR
MERCHANT VALLEY S H
DRY HOLLOW
DELANO R S
JIM REED
Three Creeks
Grizzly Ridge
Tushar
Allred Spr
Hell Hole
Canyon
Mud Flat
BSA Camp
41055
41056
41057
40123C
40123B
42357
40544
41059
42360
40517
40123A
41062
40127C
40987
40752
40753
41064A
41064
41063
40124A
42377
40751A
42378
40580