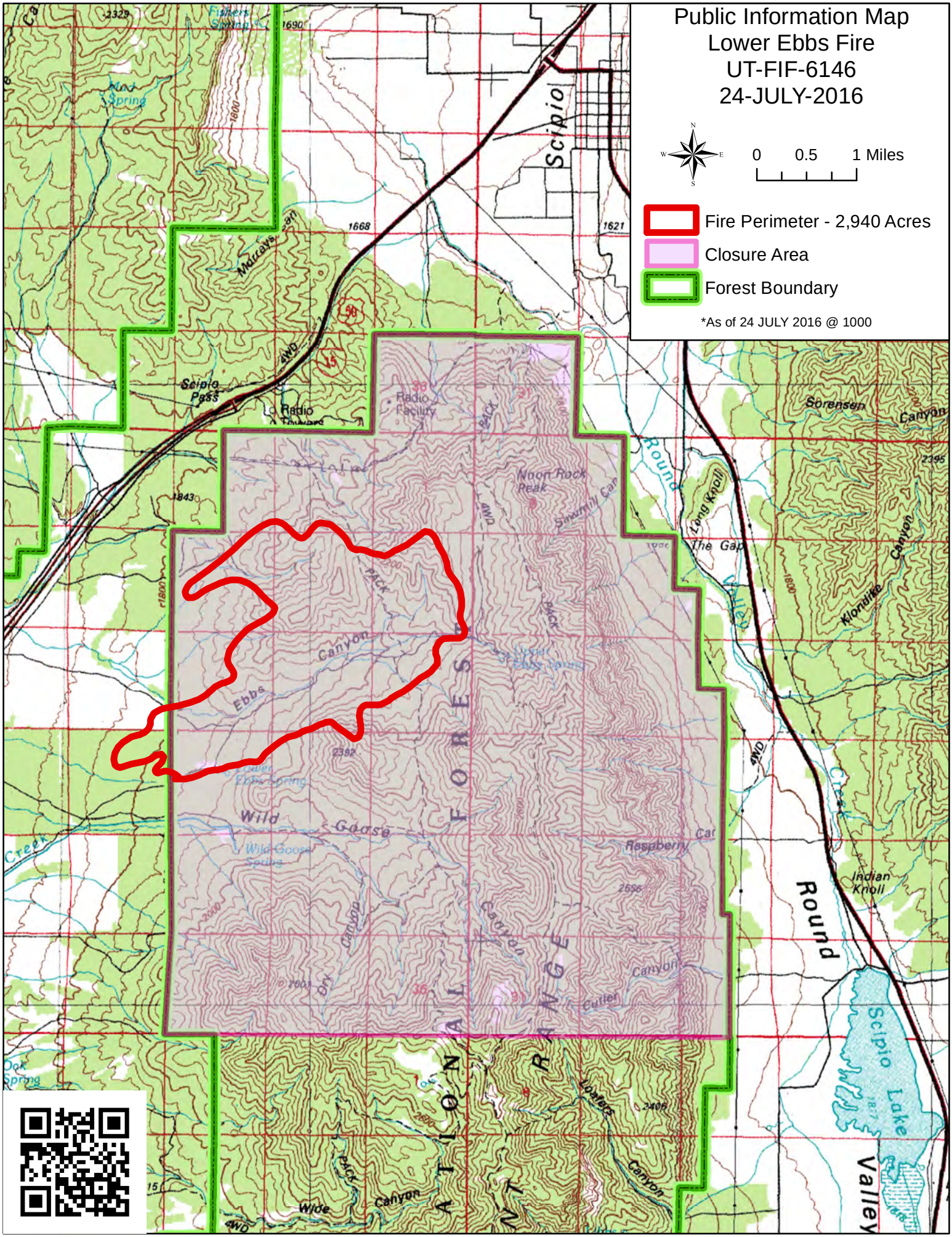
Public Information Map
Lower Ebbs Fire
UT-FIF-6146
24-JULY-2016
0 0.5 1 Miles
Fire Perimeter - 2,940 Acres
Closure Area
Forest Boundary
*As of 24 JULY 2016 @ 1000
Scipio
Scipio Pass
Radio Facility
Noon Rock Peak
Sawmill Can
Ebbs Canyon
Wild Goose
Wild Goose Spring
Raspberry Car
Dry Canyon
Cutler Canyon
Loafers Canyon
Wide Canyon
Sorensen Canyon
Long Knoll
The Gap
Klondike Canyon
Indian Knoll
Round Valley
Scipio Lake
Creek
Murrays Can
Fishers Spring
Mud Spring
Oak Spring
Round Valley
Creek
4WD
PACK