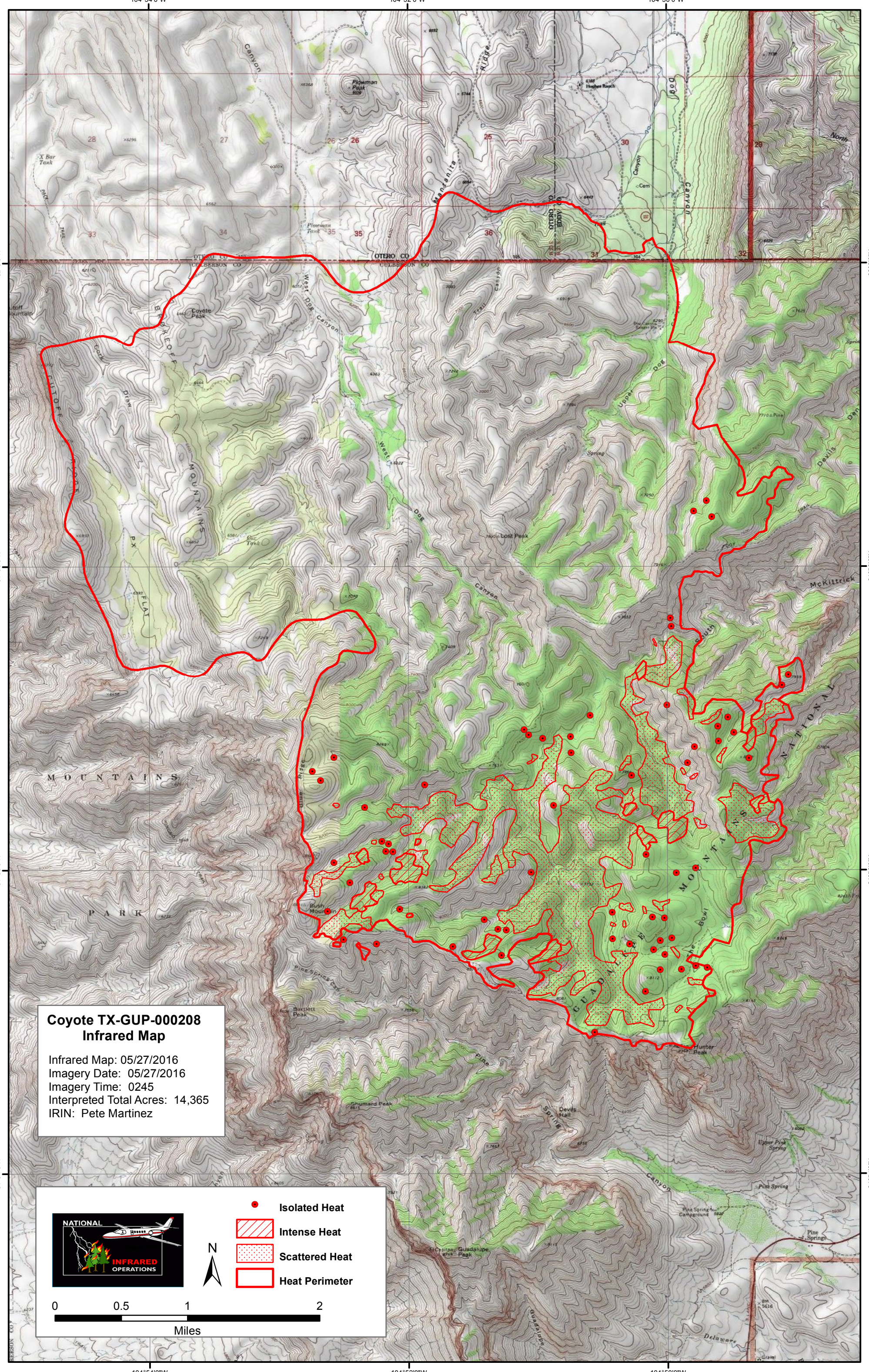
Coyote TX-GUP-000208
Infrared Map
Infrared Map: 05/27/2016
Imagery Date: 05/27/2016
Imagery Time: 0245
Interpreted Total Acres: 14,365
IRIN: Pete Martinez
Isolated Heat
Intense Heat
Scattered Heat
Heat Perimeter
NATIONAL
INFRARED
OPERATIONS
N
0
0.5
1
2
Miles
104°54'0"W
104°52'0"W
104°50'0"W
32°0'0"N
31°58'0"N
31°56'0"N
31°54'0"N
OTERO CO
EDDY CO
CULBERSON CO
Plowman Peak
Hughes Ranch
Mandanita Ridge
Dog Canyon
Coyote Peak
West Dog Canyon
Lost Peak
McKittrick
Devils
Bush Mountain
Hunter Peak
Pine Spring
Pine Spring Campground
Delaware
Guadalupe
Devils Hall
Ghumard Peak
Bartlett Peak
Pine Spring Canyon
Upper Pine Spring
Upper Dog
Cork Draw
Cutoff Mountain
X Bar Tank
Plowman Tank
Cow Tank
Spring
Cem
North
Trail
Canyon
Ridge
MOUNTAINS
PARK
FLAT
GUADALUPE
NATIONAL