PIO Map

Sciota Road Fire

TN-CNF-000157

P8J7DB16

Apr 2, 2016 Day Operational Period

Approx 191 ac
4/1/2016 1554hr

Expected Perimeter
314 ac Total
25 ac Pvt-289 FS
4/2/2016 1800hr

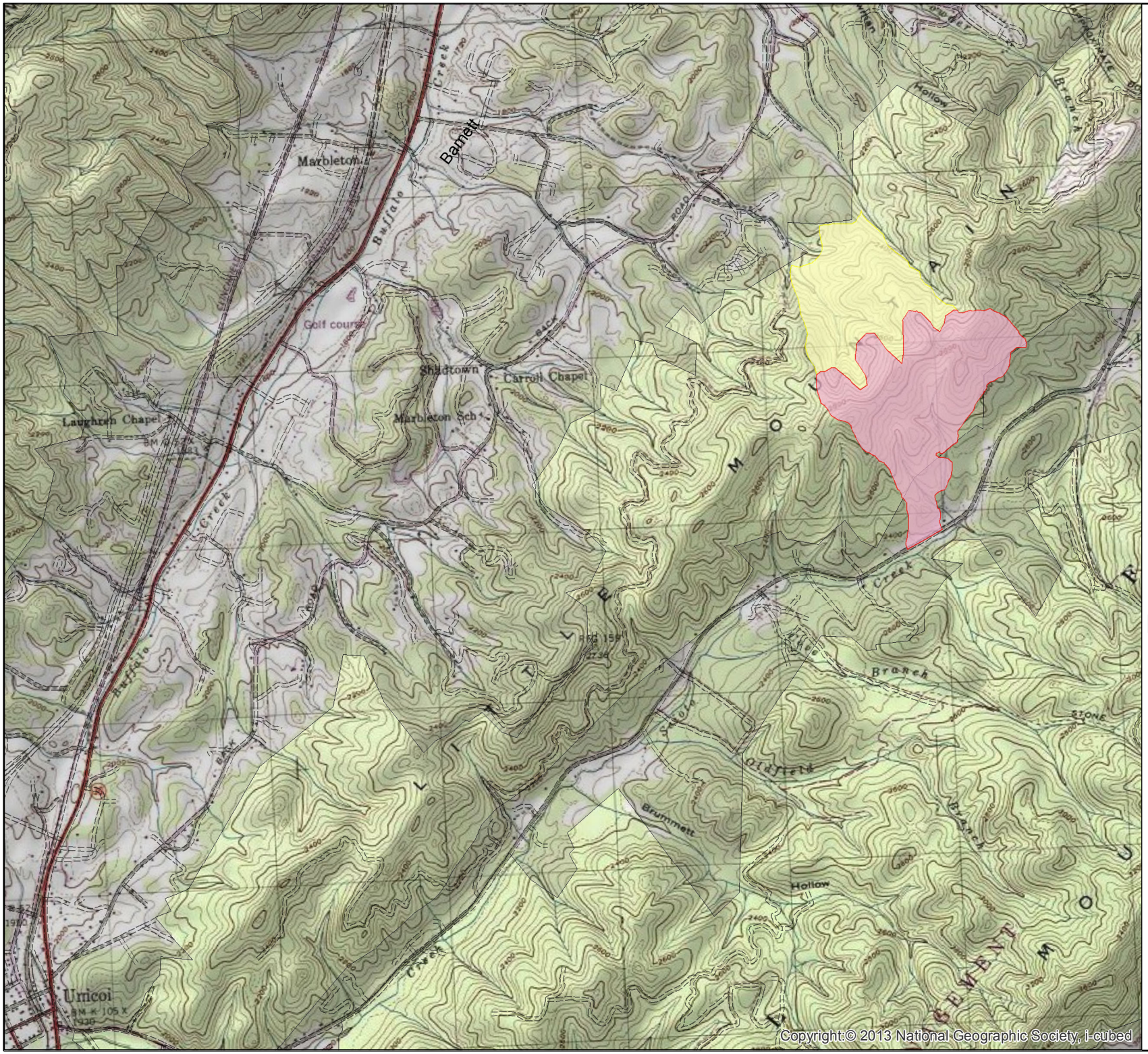

PVT Land
Current Sciota Road
Expected Containment

1,600 800 0 1,600
Feet

N

NAD 1983 Datum
Degrees Minutes Seconds
Prepared by: Edie Sellers
4/1/2016 1812hr