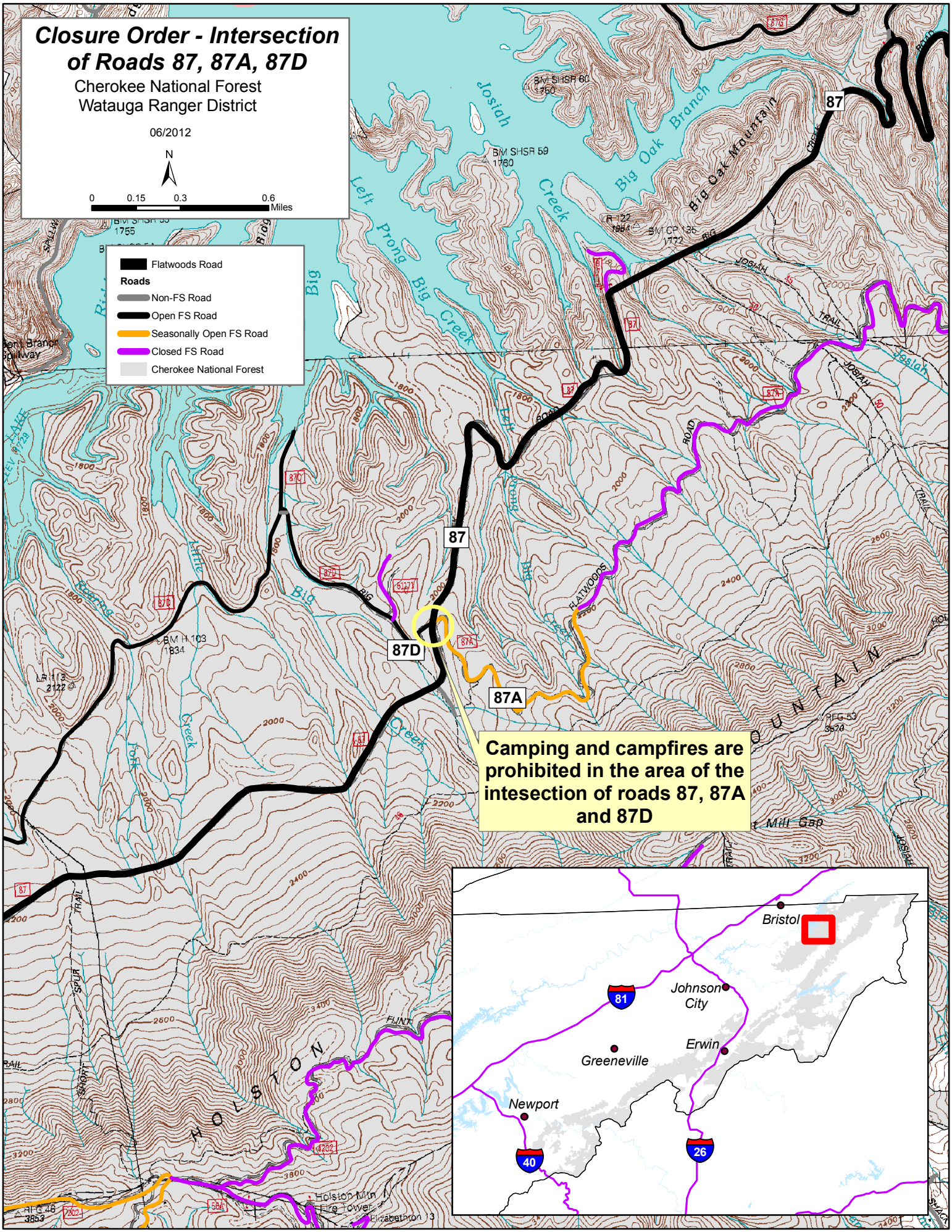
Closure Order - Intersection of Roads 87, 87A, 87D
Cherokee National Forest
Watauga Ranger District
06/2012
N
0 0.15 0.3 0.6 Miles
Flatwoods Road
Roads
Non-FS Road
Open FS Road
Seasonally Open FS Road
Closed FS Road
Cherokee National Forest
87
87A
87D
Camping and campfires are prohibited in the area of the intesection of roads 87, 87A and 87D
Bristol
Johnson City
Erwin
Greeneville
Newport
81
40
26