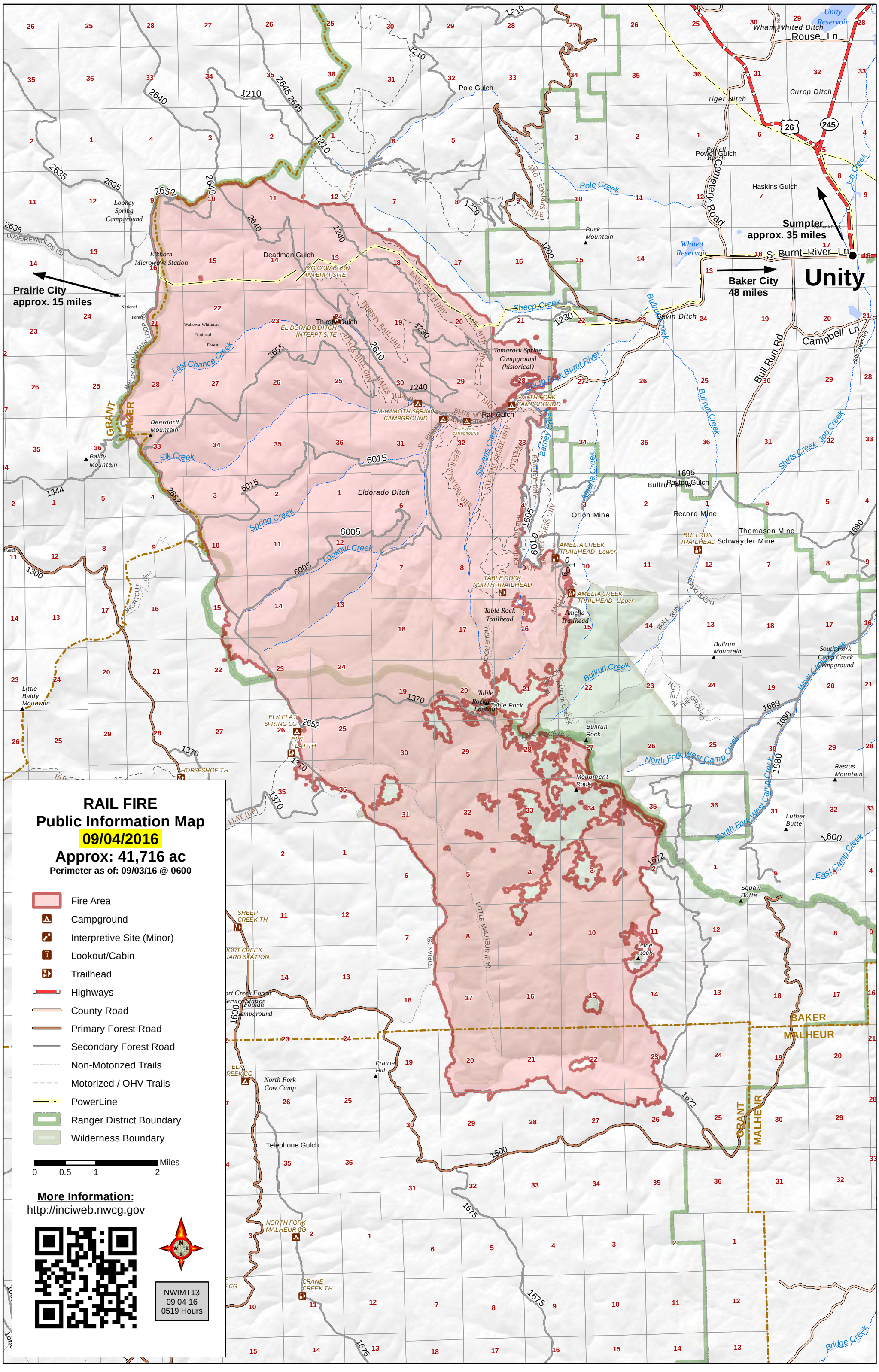
RAIL FIRE
Public Information Map
09/04/2016
Approx: 41,716 ac
Perimeter as of: 09/03/16 @ 0600
Fire Area
Campground
Interpretive Site (Minor)
Lookout/Cabin
Trailhead
Highways
County Road
Primary Forest Road
Secondary Forest Road
Non-Motorized Trails
Motorized / OHV Trails
PowerLine
Ranger District Boundary
Wilderness Boundary
Miles
0 0.5 1 2
More Information:
http://inciweb.nwcg.gov
NWIMT13
09 04 16
0519 Hours
Prairie City
approx. 15 miles
Sumpter
approx. 35 miles
Baker City
48 miles
Unity
Unity Reservoir
Whited Reservoir
Rouse Ln
Cemetery Road
S Burnt River Ln
Campbell Ln
Bull Run Rd
Pole Gulch
Pole Creek
Haskins Gulch
Buck Mountain
Sheep Creek
Last Chance Creek
Elk Creek
Spring Creek
Lookout Creek
South Fork Burnt River
Stevens Creek
Bullrun Creek
Amelia Creek
Shirts Creek
Job Creek
West Camp Creek
North Fork West Camp Creek
South Fork West Camp Creek
East Camp Creek
Bridge Creek
Looney Spring Campground
Elkhorn Microwave Station
Deadman Gulch
BIG COW BURN INTERPT SITE
Thirsty Gulch
EL DORADO DITCH INTERPT SITE
Tamarack Spring Campground (historical)
SOUTH FORK CAMPGROUND
MAMMOTH SPRING CAMPGROUND
STEVENS CAMPGROUND
Rail Gulch
Deardorff Mountain
Baldy Mountain
Eldorado Ditch
Orion Mine
Record Mine
Thomason Mine
Schwayder Mine
BULLRUN TRAILHEAD
AMELIA CREEK TRAILHEAD- Lower
AMELIA CREEK TRAILHEAD- Upper
TABLE ROCK NORTH TRAILHEAD
Table Rock Trailhead
Amelia Trailhead
Bullrun Mountain
South Fork Camp Creek Campground
Little Baldy Mountain
Table Rock Fire Lookout
ELK FLAT SPRING CG
ELK FLAT TH
HORSESHOE TH
Bullrun Rock
Monument Rock
Rastus Mountain
Luther Butte
Squaw Butte
Lone Rock
SHEEP CREEK TH
Prairie Hill
North Fork Cow Camp
Telephone Gulch
NORTH FORK MALHEUR CG
CRANE CREEK TH
GRANT
BAKER
MALHEUR
DIXIE/REYNOLDS (S)
BALDY MOUNTAIN LOOP (S)
SHORTCUT (S)
FOPIAN (S)
LITTLE MALHEUR (F H)
Wallowa-Whitman National Forest