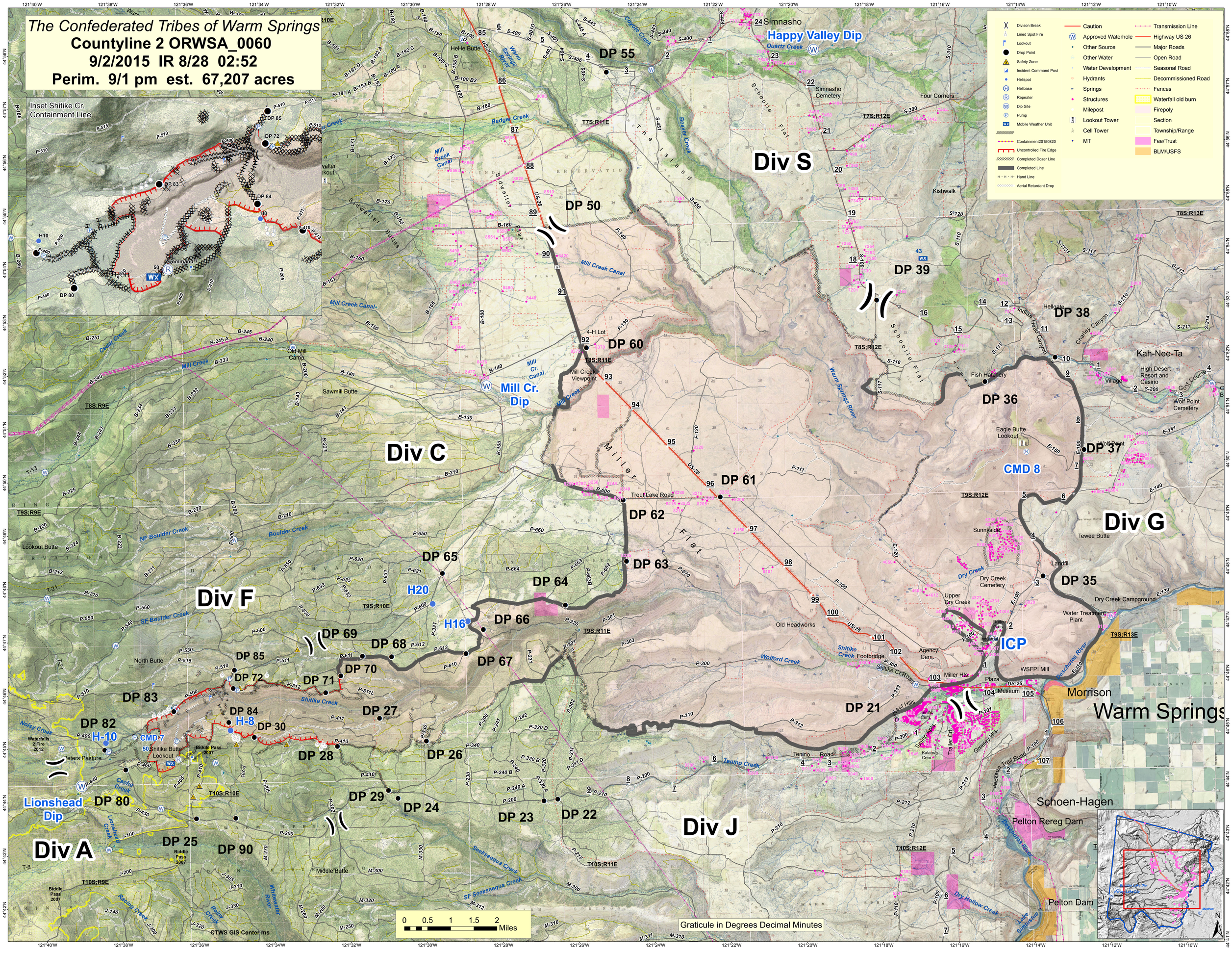The Confederated Tribes of Warm Springs
Countyline 2 ORWSA_0060
9/2/2015 IR 8/28 02:52
Perim. 9/1 pm est. 67,207 acres