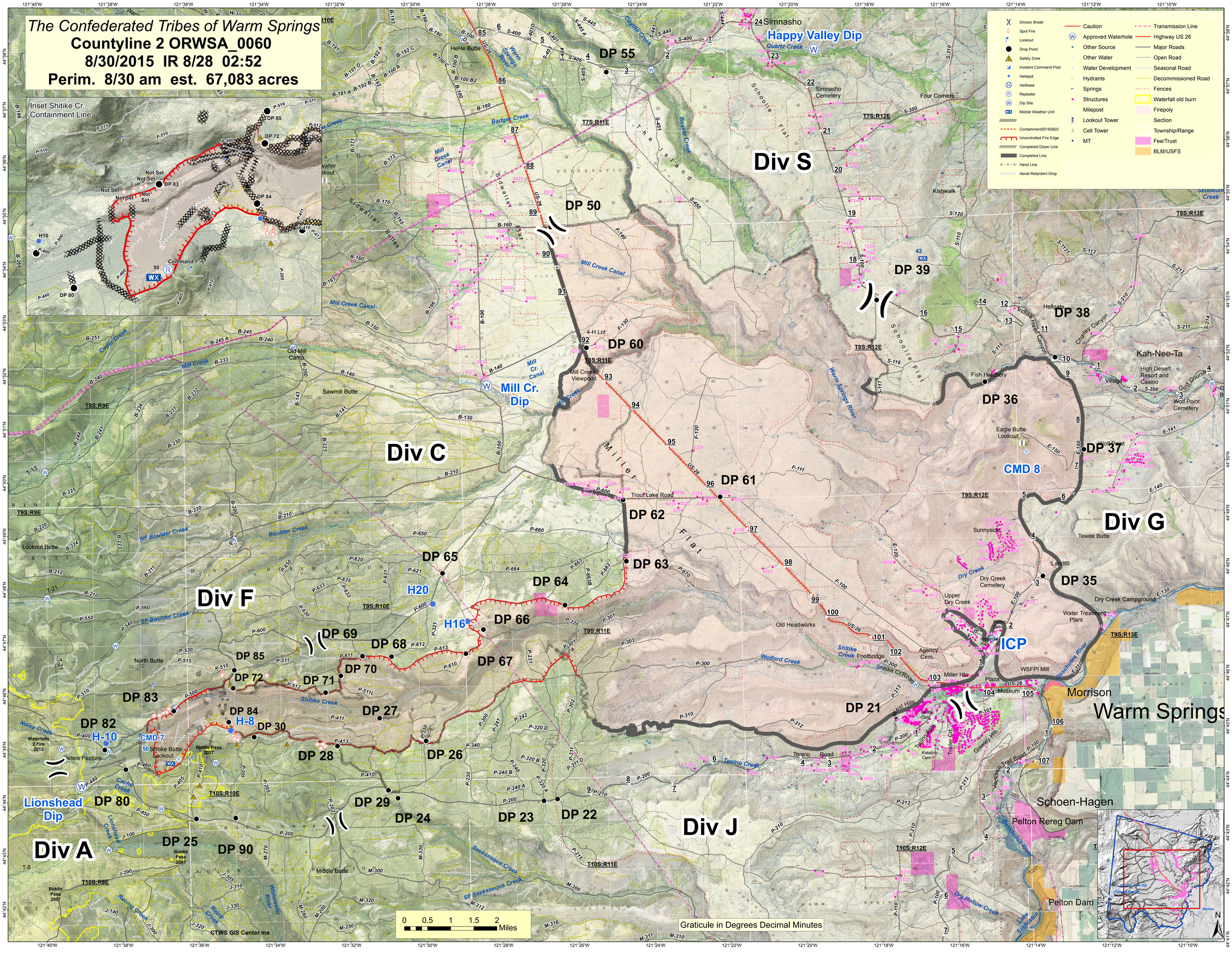The Confederated Tribes of Warm Springs
Countyline 2 ORWSA_0060
8/30/2015 IR 8/28 02:52
Perim. 8/30 am est. 67,083 acres