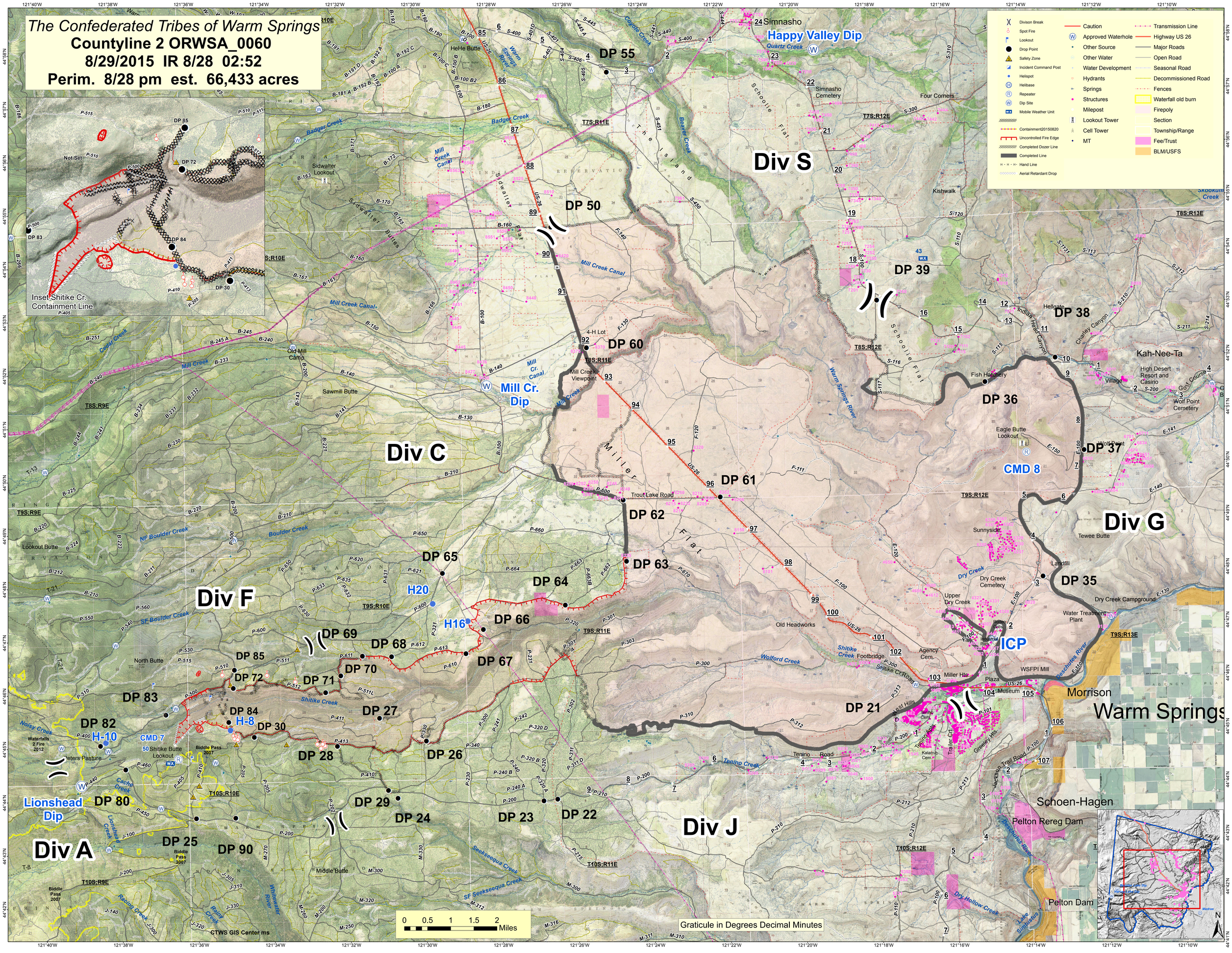The Confederated Tribes of Warm Springs
Countyline 2 ORWSA_0060
8/29/2015 IR 8/28 02:52
Perim. 8/28 pm est. 66,433 acres