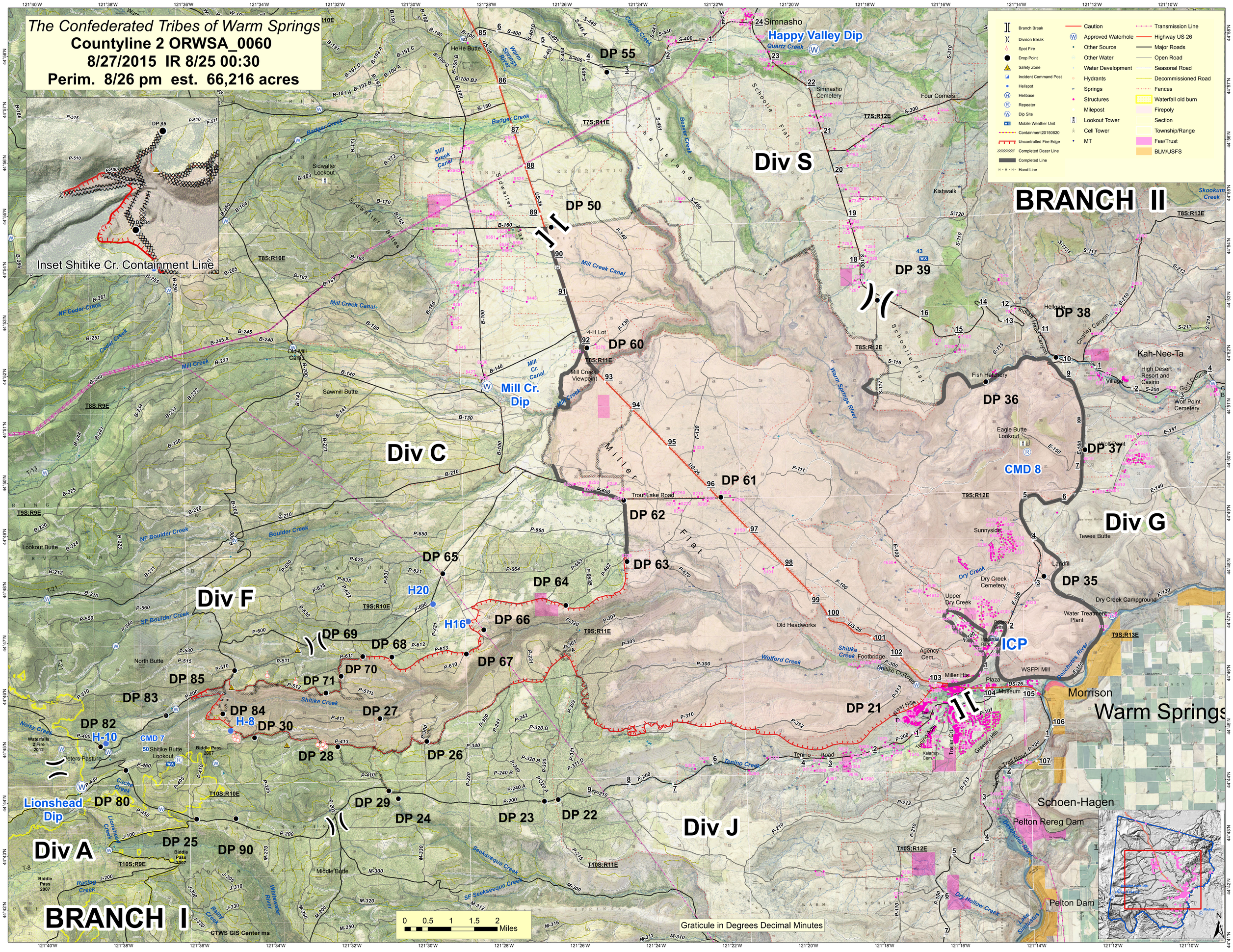The Confederated Tribes of Warm Springs
Countyline 2 ORWSA_0060
8/27/2015 IR 8/25 00:30
Perim. 8/26 pm est. 66,216 acres