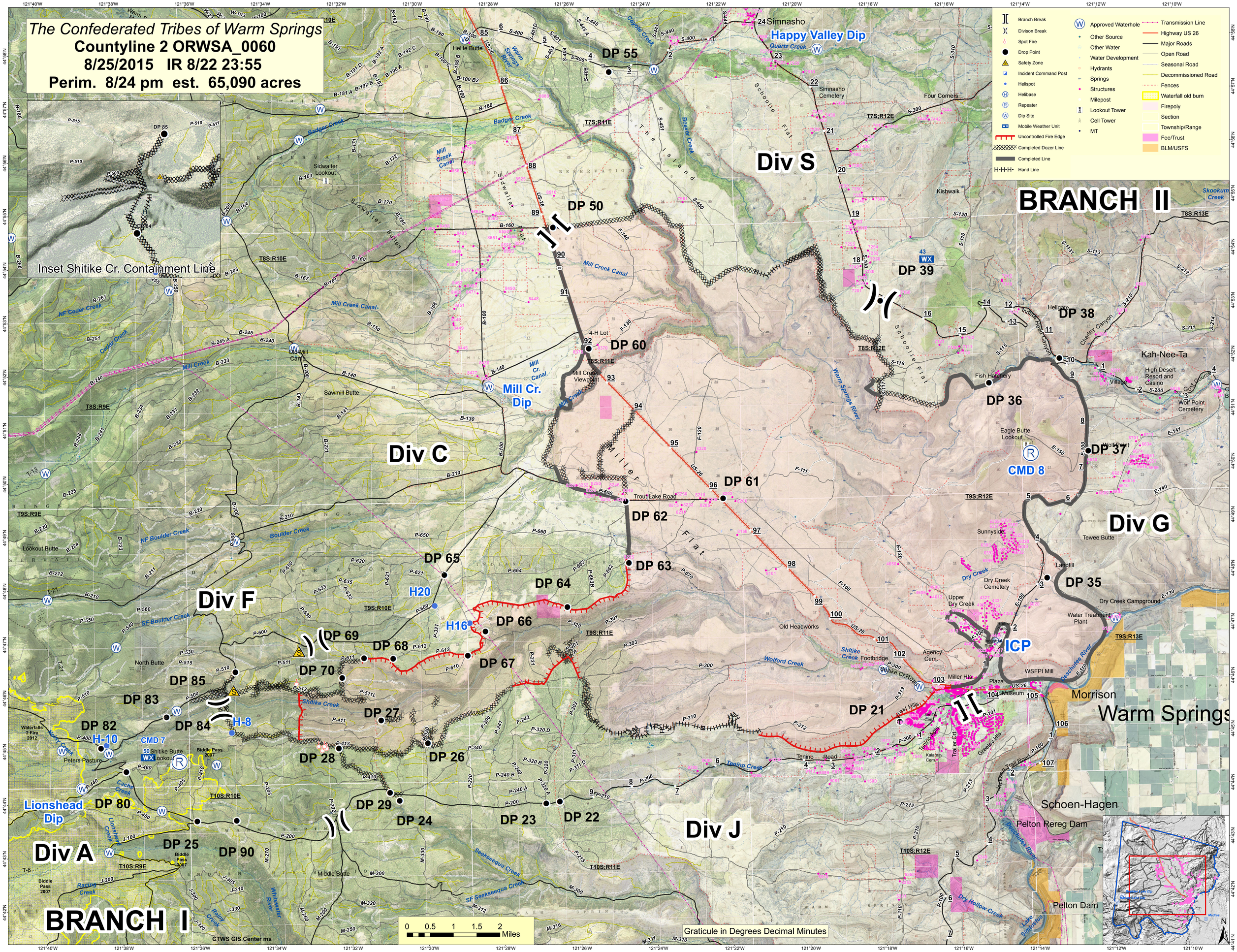The Confederated Tribes of Warm Springs
Countyline 2 ORWSA_0060
8/25/2015 IR 8/22 23:55
Perim. 8/24 pm est. 65,090 acres