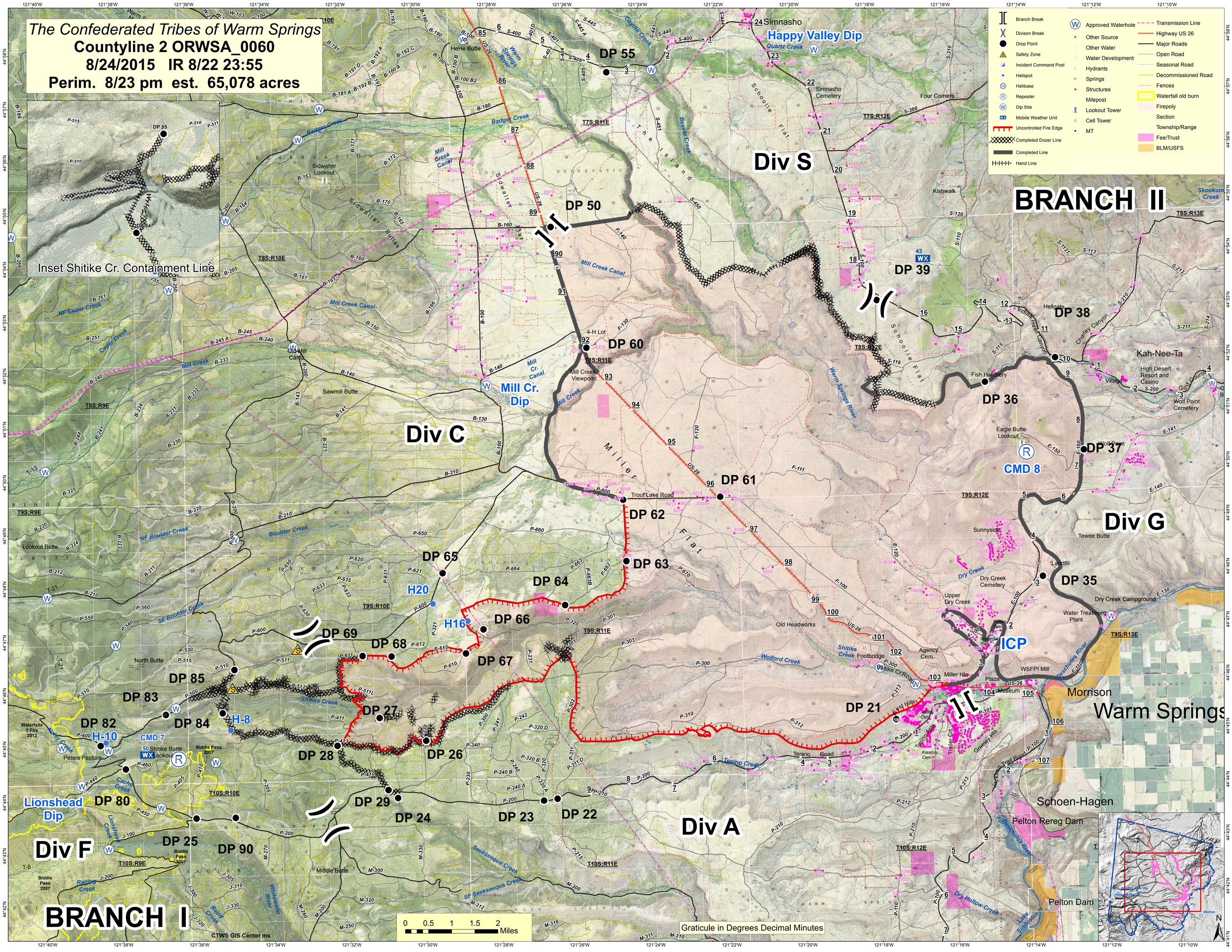The Confederated Tribes of Warm Springs
Countyline 2 ORWSA_0060
8/24/2015 IR 8/22 23:55
Perim. 8/23 pm est. 65,078 acres