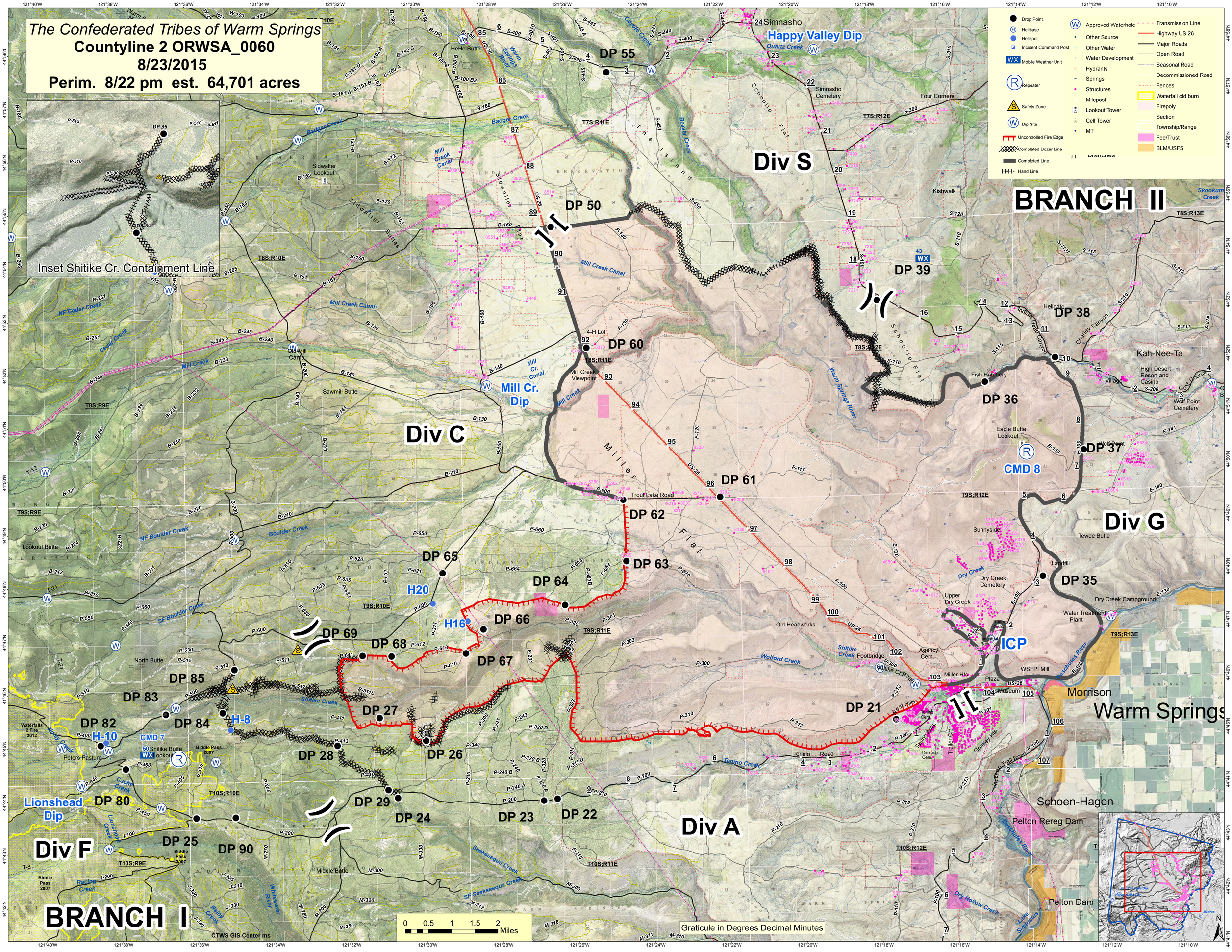The Confederated Tribes of Warm Springs
Countyline 2 ORWSA_0060
8/23/2015
Perim. 8/22 pm est. 64,701 acres