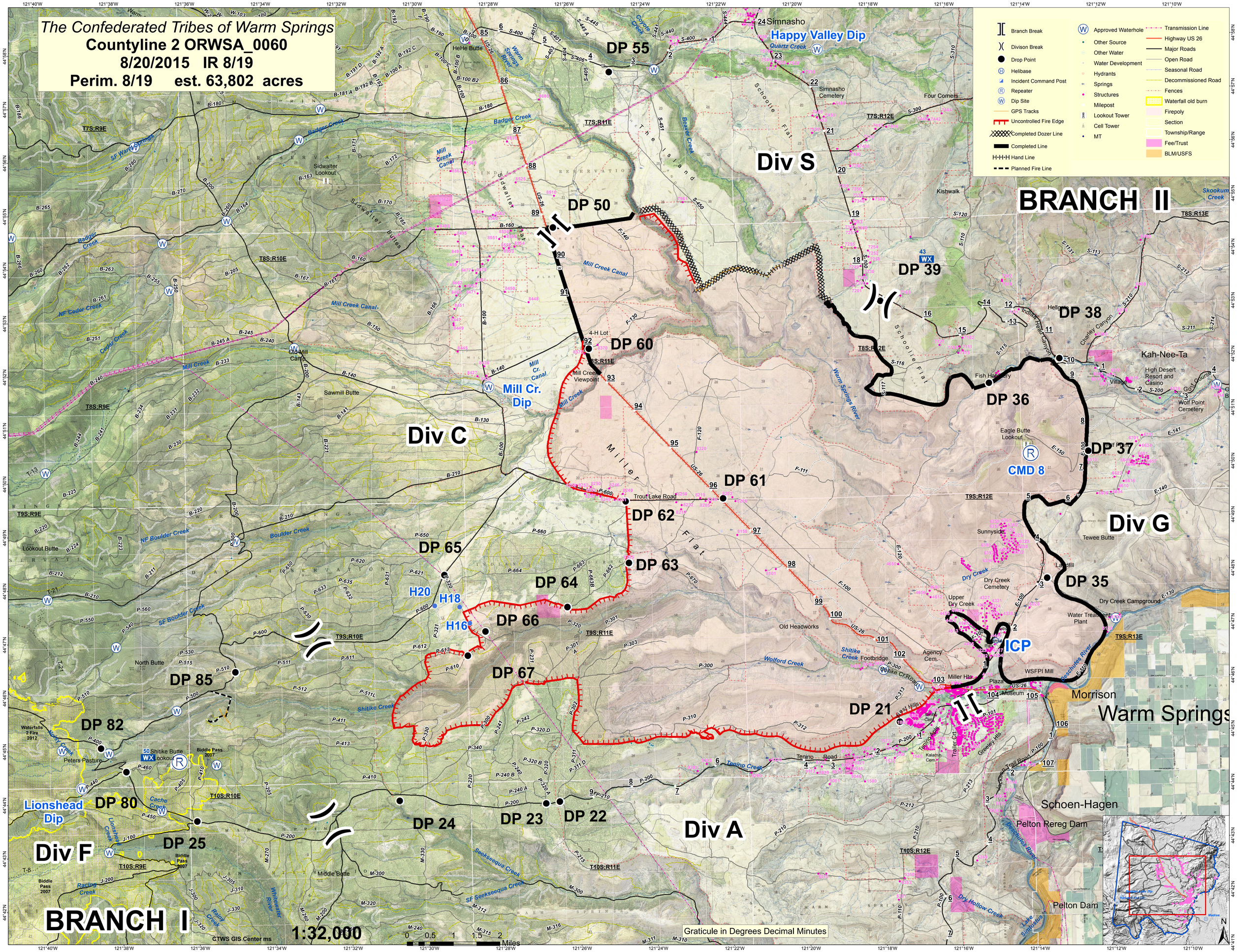

The Confederated Tribes of Warm Springs
Countyline 2 ORWSA_0060
8/20/2015 IR 8/19
Perim. 8/19 est. 63,802 acres
Branch Break
Divison Break
Drop Point
Helibase
Incident Command Post
Repeater
Dip Site
GPS Tracks
Uncontrolled Fire Edge
Completed Dozer Line
Completed Line
Hand Line
Planned Fire Line
Approved Waterhole
Other Source
Other Water
Water Development
Hydrants
Springs
Structures
Milepost
Lookout Tower
Cell Tower
MT
Transmission Line
Highway US 26
Major Roads
Open Road
Seasonal Road
Decommissioned Road
Fences
Waterfall old burn
Firepoly
Section
Township/Range
Fee/Trust
BLM/USFS
BRANCH II
BRANCH I
Div S
Div C
Div G
Div A
Div F
Happy Valley Dip
Mill Cr. Dip
Lionshead Dip
CMD 8
ICP
H20
H18
H16
DP 55
DP 50
DP 39
DP 38
DP 60
DP 36
DP 37
DP 61
DP 62
DP 63
DP 64
DP 65
DP 66
DP 67
DP 35
DP 21
DP 85
DP 82
DP 80
DP 25
DP 24
DP 23
DP 22
Simnasho
Kah-Nee-Ta
Morrison
Warm Springs
Schoen-Hagen
Pelton Rereg Dam
Pelton Dam
Trout Lake Road
Old Headworks
Tenino Road
Sidwalter Lookout
Sawmill Butte
Lookout Butte
North Butte
Middle Butte
Peters Pasture
Shitike Butte Lookout
Eagle Butte Lookout
Fish Hatchery
Four Corners
Kishwalk
Sunnyside
Dry Creek Cemetery
Dry Creek Campground
Water Treatment Plant
Tewee Butte
Wolf Point Cemetery
Old Mill Camp
Mill Creek Viewpoint
4-H Lot
Miller Hts
Plaza
Museum
WSFPI Mill
Footbridge
Agency Cem.
Upper Dry Creek
Dry Creek
Shitike Creek
Wolford Creek
Tenino Creek
Mill Creek Canal
Badger Creek
Mill Creek
Boulder Creek
Dry Hollow Creek
Deschutes River
Warm Springs River
Schoolie Flat
Beaver Creek
Coyote Creek
Quartz Creek
Cedar Creek
Cache Creek
Racing Creek
Whitewater River
Seekseequa Creek
SF Seekseequa Creek
Lake Simtustus
Waterfalls 2 Fire 2012
Biddle Pass 2007
Gratiscule in Degrees Decimal Minutes
1:32,000
0 0.5 1 1.5 2 Miles
CTWS GIS Center ms