24 Hour Average PM2.5 surface concentrations
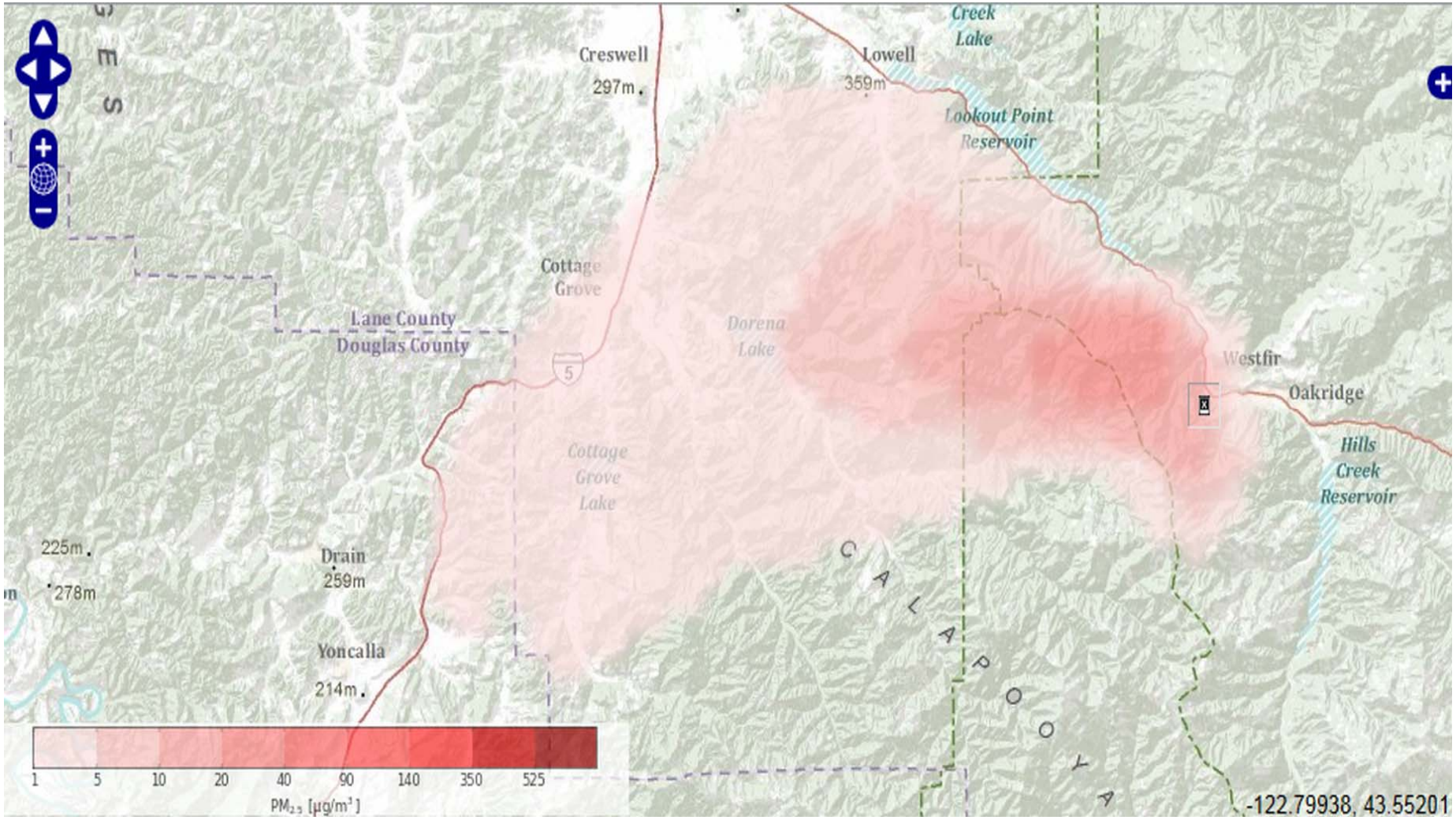
Friday 9/5/2014 Deception Complex