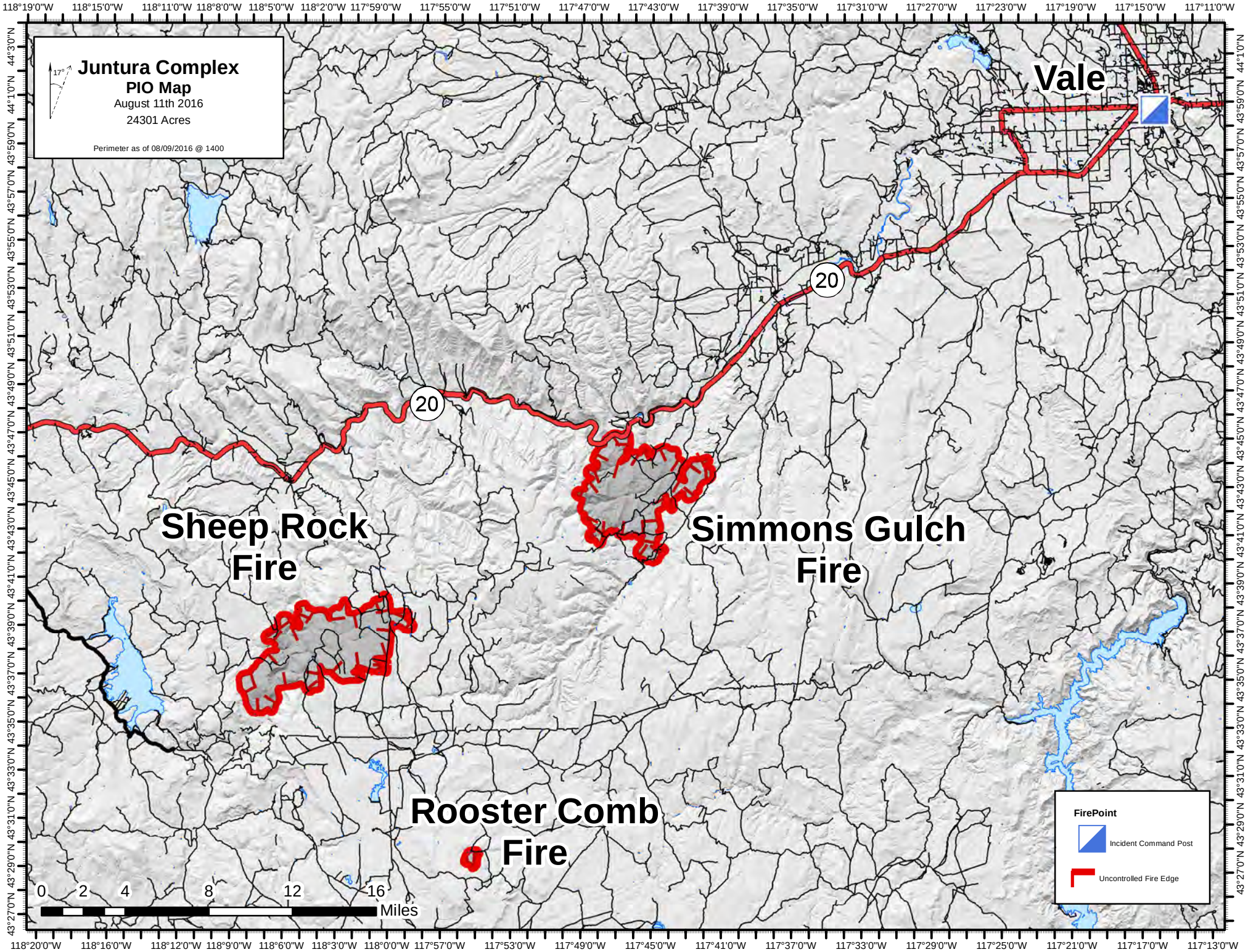
Juntura Complex
PIO Map
August 11th 2016
24301 Acres
Perimeter as of 08/09/2016 @ 1400
17°
Vale
20
20
Sheep Rock Fire
Simmons Gulch Fire
Rooster Comb Fire
0 2 4 8 12 16
Miles
FirePoint
Incident Command Post
Uncontrolled Fire Edge
118°19'0"W 118°15'0"W 118°11'0"W 118°8'0"W 118°5'0"W 118°2'0"W 117°59'0"W 117°55'0"W 117°51'0"W 117°47'0"W 117°43'0"W 117°39'0"W 117°35'0"W 117°31'0"W 117°27'0"W 117°23'0"W 117°19'0"W 117°15'0"W 117°11'0"W
118°20'0"W 118°16'0"W 118°12'0"W 118°9'0"W 118°6'0"W 118°3'0"W 118°0'0"W 117°57'0"W 117°53'0"W 117°49'0"W 117°45'0"W 117°41'0"W 117°37'0"W 117°33'0"W 117°29'0"W 117°25'0"W 117°21'0"W 117°17'0"W 117°13'0"W
44°3'0"N 44°1'0"N 43°59'0"N 43°57'0"N 43°55'0"N 43°53'0"N 43°51'0"N 43°49'0"N 43°47'0"N 43°45'0"N 43°43'0"N 43°41'0"N 43°39'0"N 43°37'0"N 43°35'0"N 43°33'0"N 43°31'0"N 43°29'0"N 43°27'0"N
44°1'0"N 43°59'0"N 43°57'0"N 43°55'0"N 43°53'0"N 43°51'0"N 43°49'0"N 43°47'0"N 43°45'0"N 43°43'0"N 43°41'0"N 43°39'0"N 43°37'0"N 43°35'0"N 43°33'0"N 43°31'0"N 43°29'0"N 43°27'0"N