UNITED STATES DEPARTMENT OF AGRICULTURE
FOREST SERVICE

UMPQUA NATIONAL FOREST

ORDER No. 06-15-03-15-335

EMERGENCY AREA CLOSURE FOR PUBLIC HEALTH AND SAFETY

Diamond Lake Ranger District

Pursuant to 36 CFR § 261.50(a), the following act is prohibited within the Diamond Lake Ranger District as depicted in map attached as Exhibit A, located within the Umpqua National Forest from August 3, 2015 until October 31, 2015, unless sooner rescinded.

1) Being in an area closed for public health and safety. [36 CFR § 261.52 (e)].

Pursuant to 36 CFR § 261.50 (e), the following persons are exempt from this Order:

1. Persons with a permit specifically authorizing the otherwise prohibited act or omission.
2. Any Federal, State, or local officer, or member of an organized rescue or firefighting force in the performance of an official duty.
3. Persons who are using National Forest land strictly for direct and lawful access to or from private property.

This prohibitions is in addition to the general prohibitions in 36 CFR Part 261, Subpart A.

A violation of this prohibition is punishable by a fine of not more than $5000.00 for an individual or $10,000.00 for an organization, or imprisonment for not more than six months, or both. 16 U.S.C. § 551; 18 U.S.C. §§ 3559 and 3571.

Done at Roseburg Oregon, this 3rd day of August, 2015.

ALICE B. CARLTON
Forest Supervisor
Umpqua National Forest

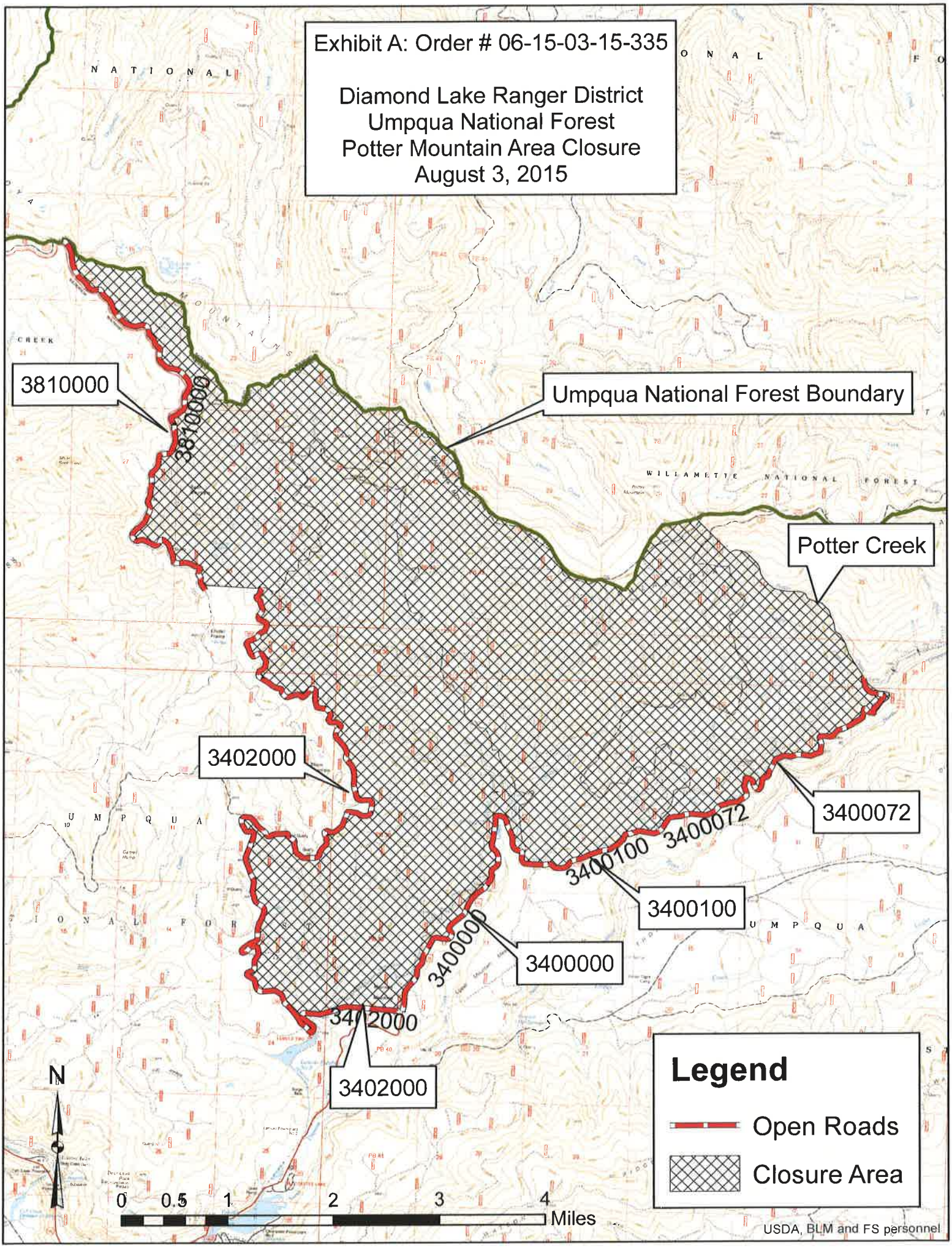
Exhibit A: Order # 06-15-03-15-335
Diamond Lake Ranger District
Umpqua National Forest
Potter Mountain Area Closure
August 3, 2015
3810000
Umpqua National Forest Boundary
Potter Creek
3402000
3400072
3400100
3400000
3402000
Legend
Open Roads
Closure Area
N
0 0.5 1 2 3 4
Miles
USDA, BLM and FS personnel