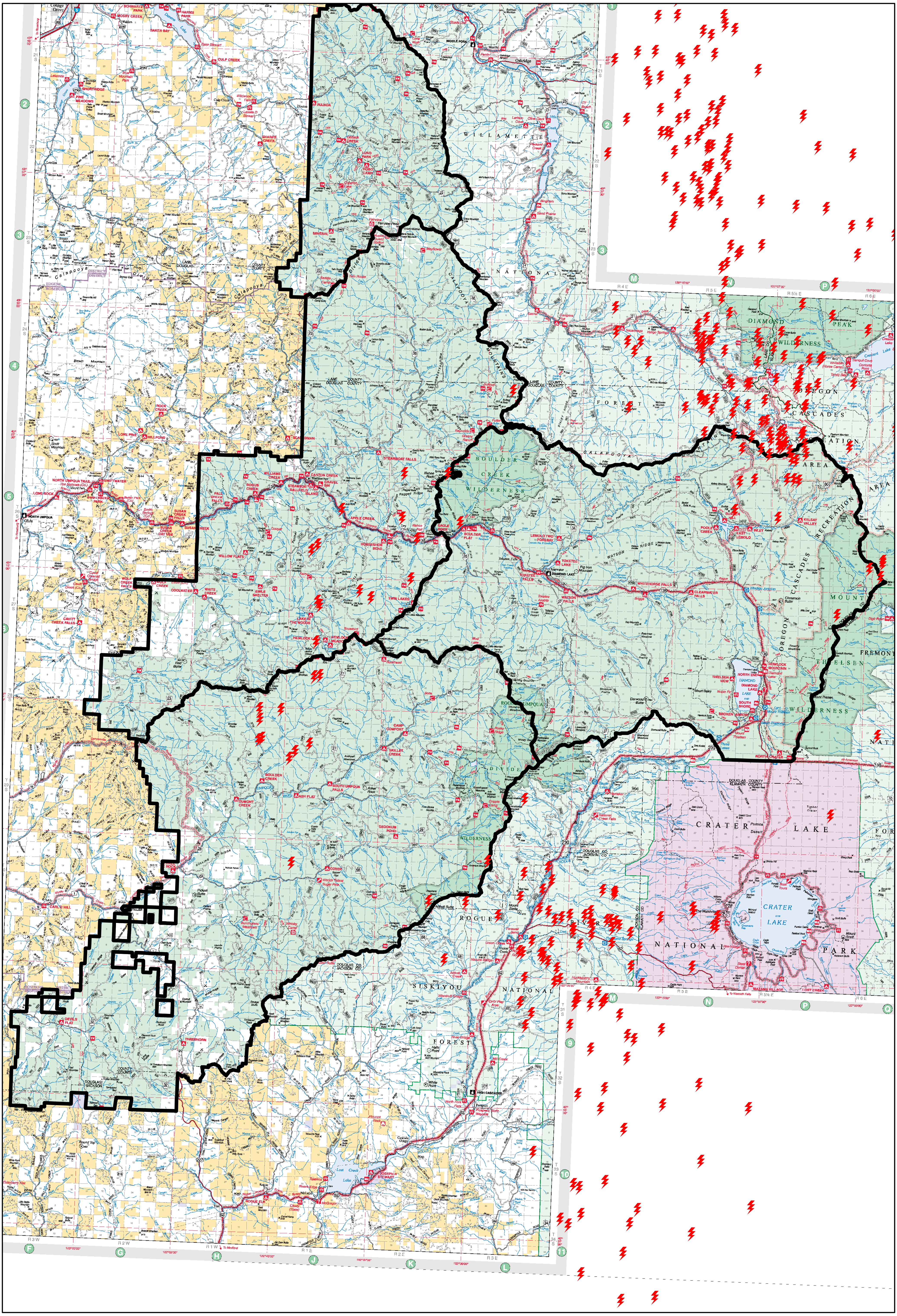Umpqua Lightning June 26th