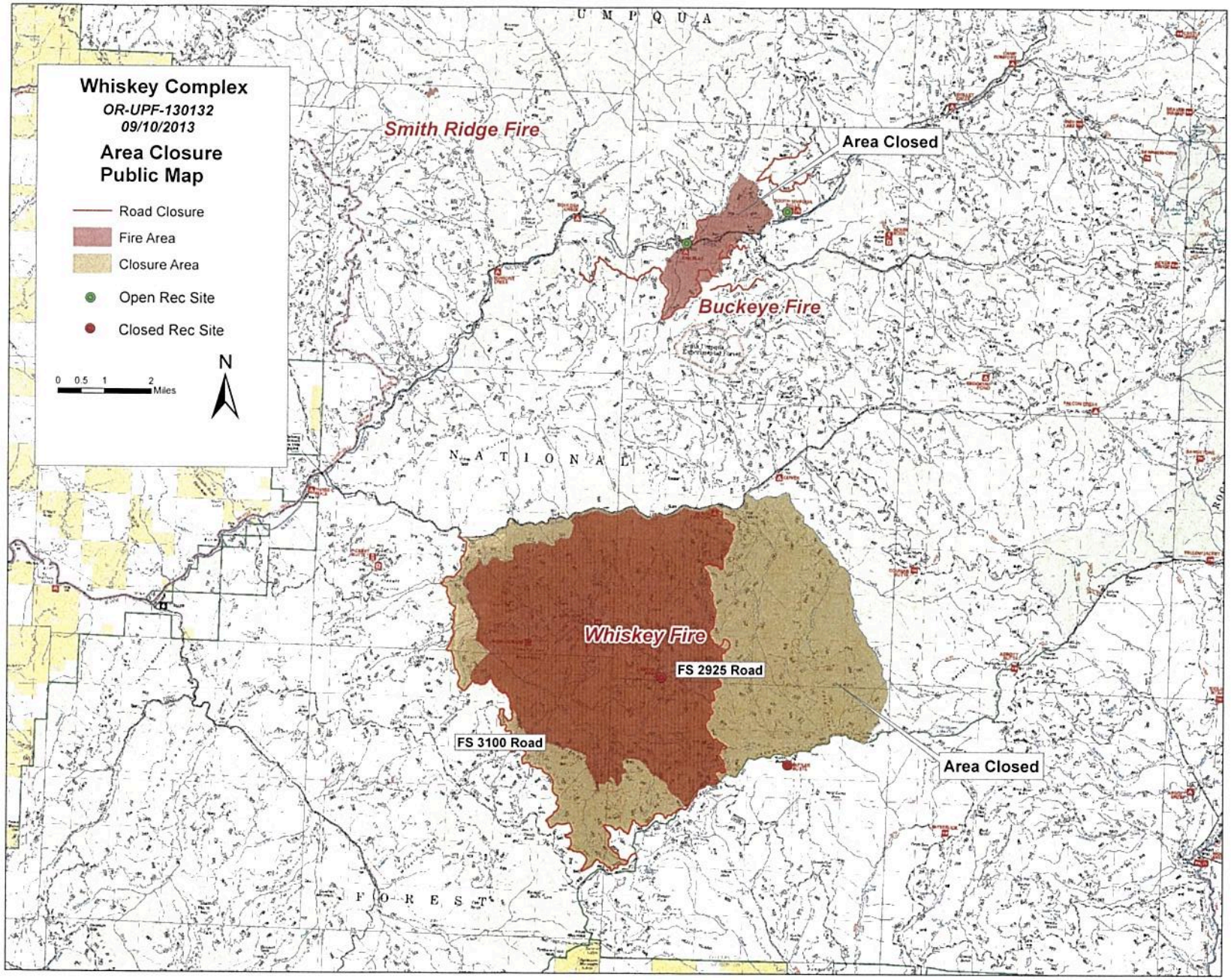
Whiskey Complex
OR-UPF-130132
09/10/2013
Area Closure
Public Map
Road Closure
Fire Area
Closure Area
Open Rec Site
Closed Rec Site
0 0.5 1 2 Miles
N
Smith Ridge Fire
Area Closed
Buckeye Fire
Whiskey Fire
FS 2925 Road
FS 3100 Road
Area Closed
U M P Q U A
N A T I O N A L
F O R E S T