Grizzly Bear Complex
Closure Order #T2015-0414-UM-13
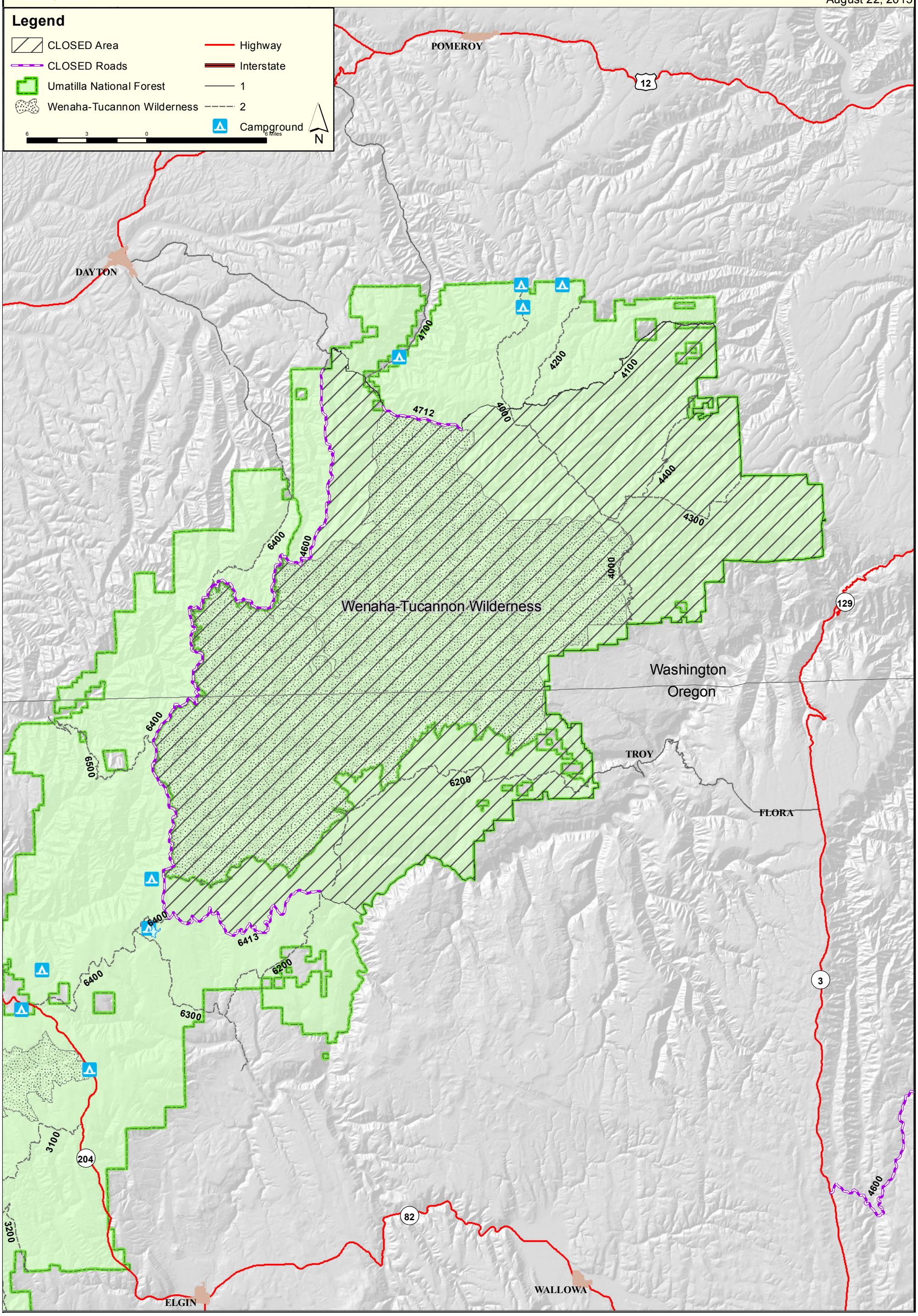
August 22, 2015