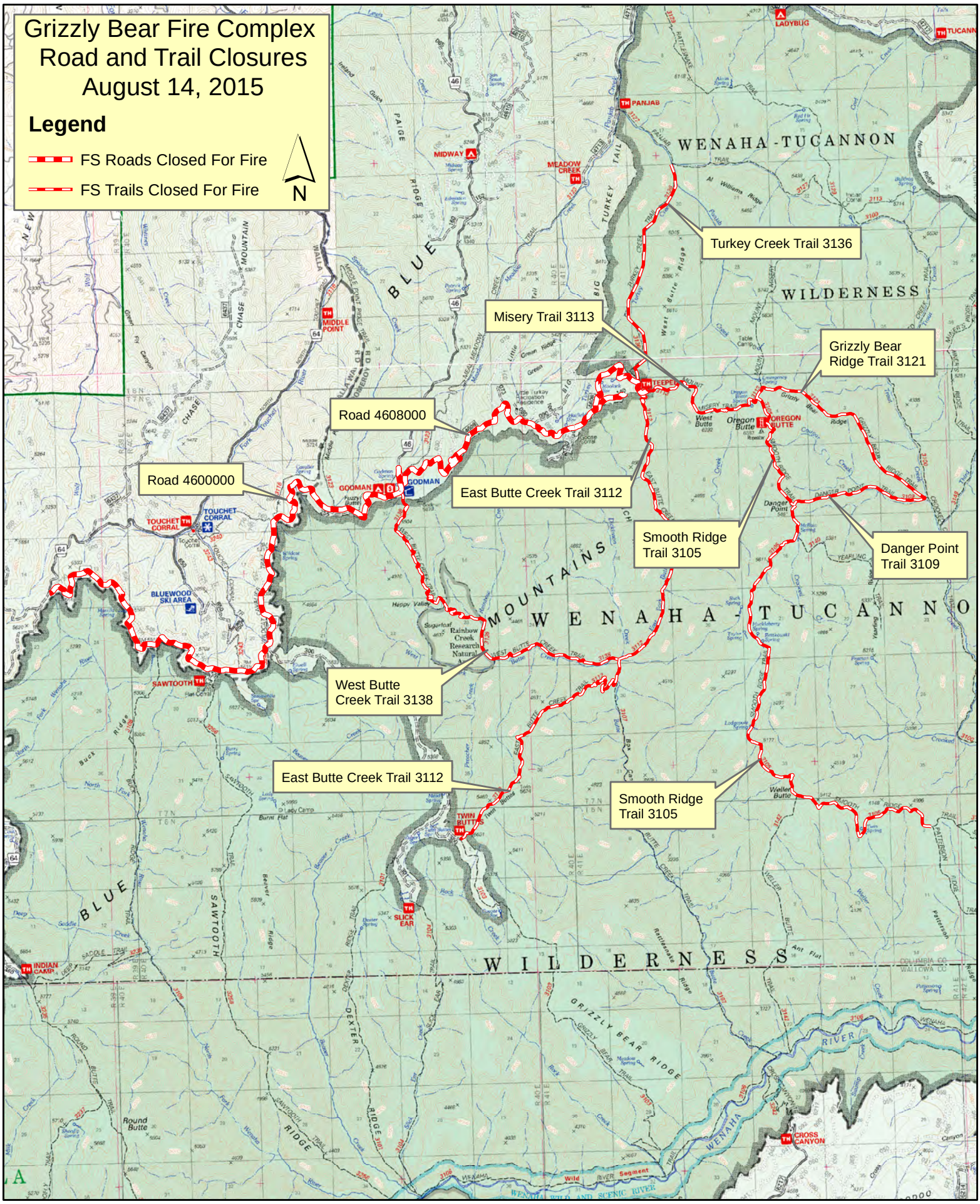
Grizzly Bear Fire Complex
Road and Trail Closures
August 14, 2015
Legend
FS Roads Closed For Fire
FS Trails Closed For Fire
N
Turkey Creek Trail 3136
Misery Trail 3113
Grizzly Bear Ridge Trail 3121
Road 4608000
Road 4600000
East Butte Creek Trail 3112
Smooth Ridge Trail 3105
Danger Point Trail 3109
West Butte Creek Trail 3138
East Butte Creek Trail 3112
Smooth Ridge Trail 3105
WENAHA-TUCANNON
WILDERNESS
MOUNTAINS
BLUE
GODMAN
TOUCHET CORRAL
BLUEWOOD SKI AREA
SAWTOOTH
TWIN BUTTES
SLICK EAR
INDIAN CAMP
CROSS CANYON
OREGON BUTTE
TEEPEE
MIDWAY
MEADOW CREEK
PANJAB
LADYBUG
TUCANN
MIDDLE POINT
Rainbow Creek Research Natural
Oregon Butte
West Butte
Danger Point
Weller Butte
Round Butte
GRIZZLY BEAR RIDGE
WENAHA RIVER
Wild River Segment
WENAHA WILD AND SCENIC RIVER
COLUMBIA CO
WALLOWA CO