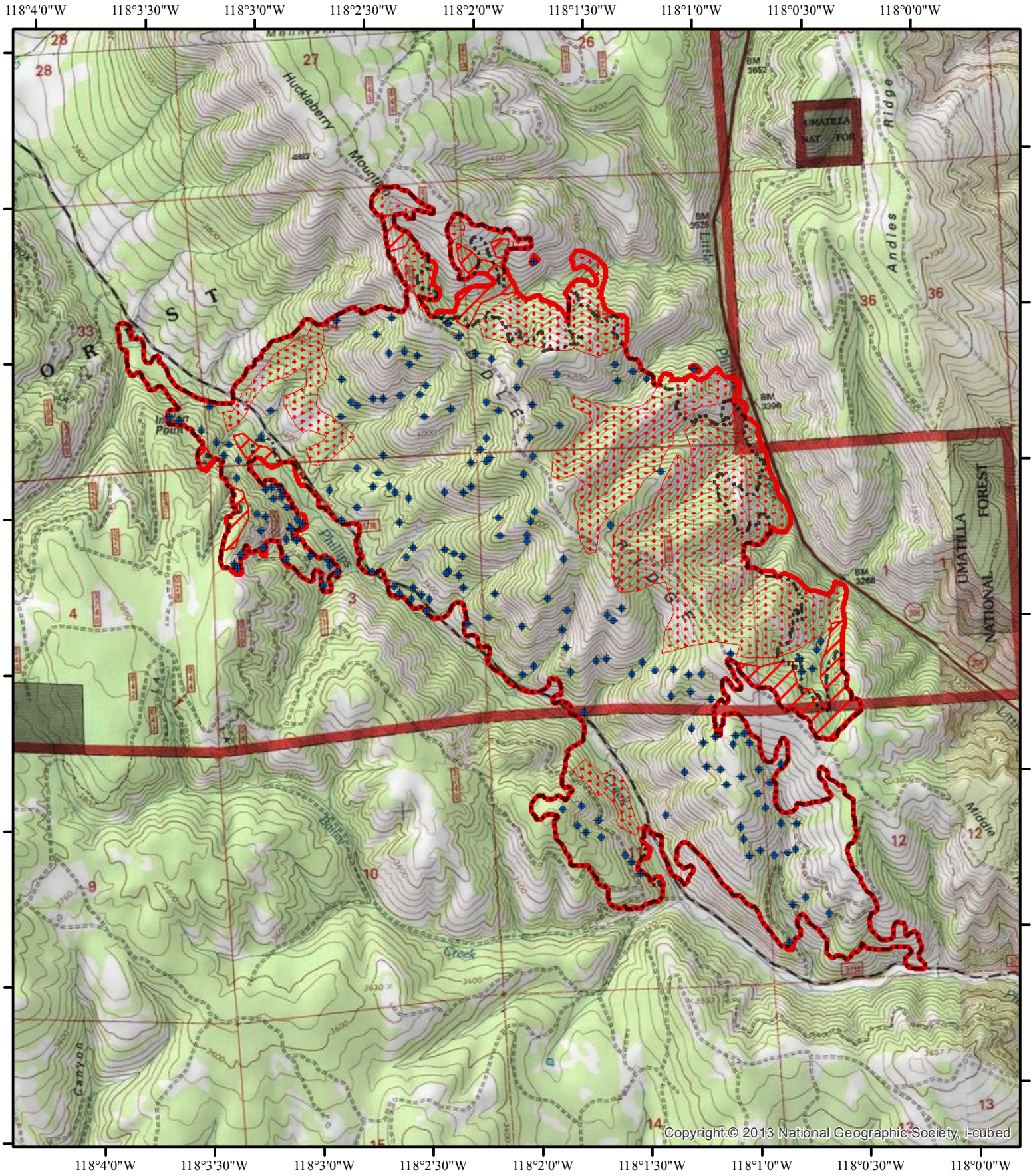

INFRARED MAP
Phillips Creek (OR-UMF-000749)
2,075 Infrared Acres
Flight: Aug 07, 2015 @ 2342 PDT

IRIN: Cheron Ferland (Oregon)

0 0.25 0.5 1 Miles

- Isolated Heat
- Previous Heat Perimeter (Aug. 6, 2015 @1942)
- Heat Perimeter
- Intense Heat
- Scattered Heat