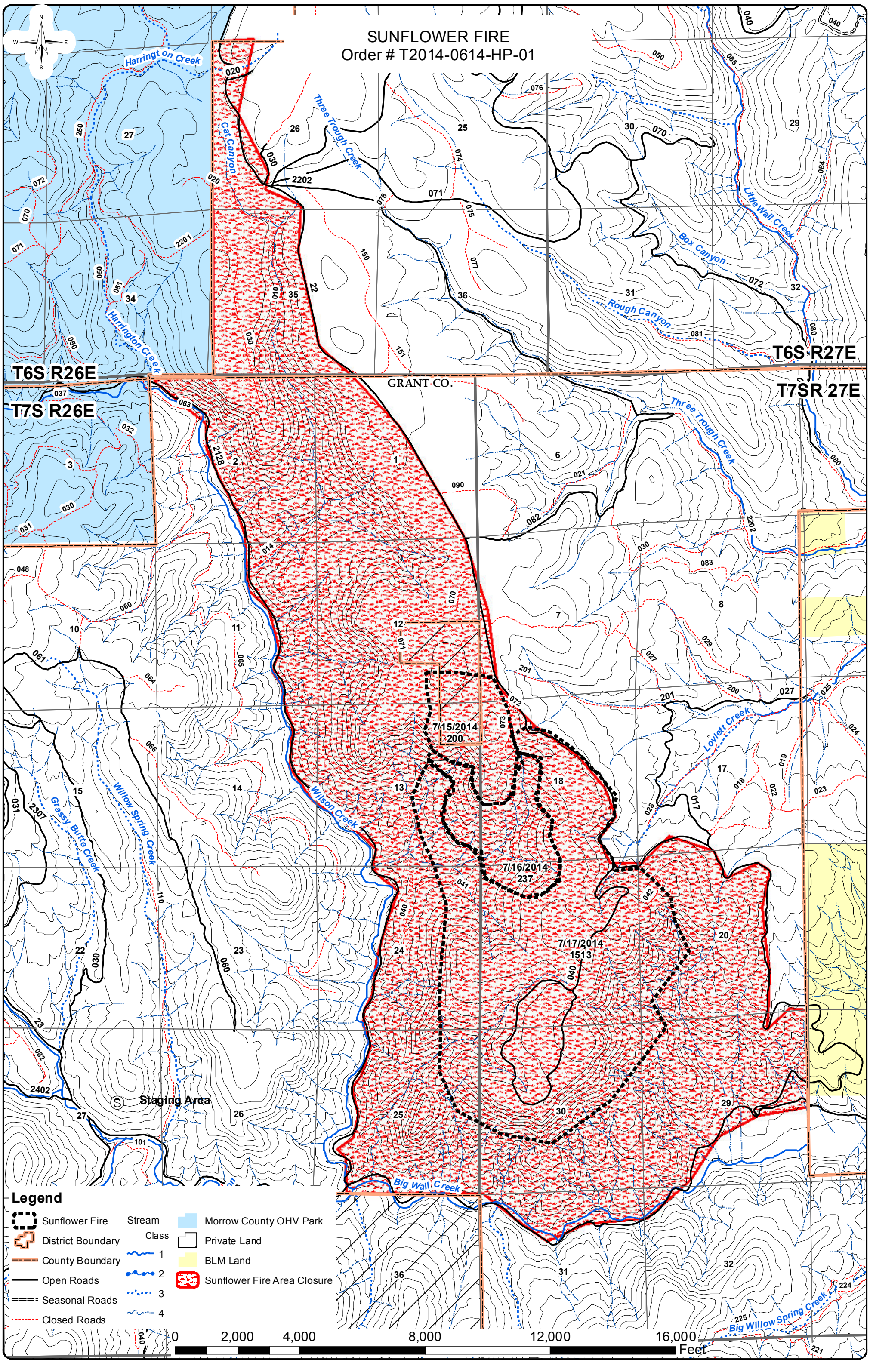
SUNFLOWER FIRE
Order # T2014-0614-HP-01
N
S
E
W
Harrington Creek
Cat Canyon
Three Trough Creek
Little Wall Creek
Box Canyon
Rough Canyon
T6S R26E
T6S R27E
T7S R26E
T7S R27E
GRANT CO.
Three Trough Creek
Lovlett Creek
Wilson Creek
Willow Spring Creek
Grassy Butte Creek
Big Wall Creek
Big Willow Spring Creek
7/15/2014
200
7/16/2014
237
7/17/2014
1513
Staging Area
Legend
Sunflower Fire
District Boundary
County Boundary
Open Roads
Seasonal Roads
Closed Roads
Stream Class
1
2
3
4
Morrow County OHV Park
Private Land
BLM Land
Sunflower Fire Area Closure
0
2,000
4,000
8,000
12,000
16,000
Feet