Vinegar Fire Area Closure
(includes all interior and boundary roads and trails)

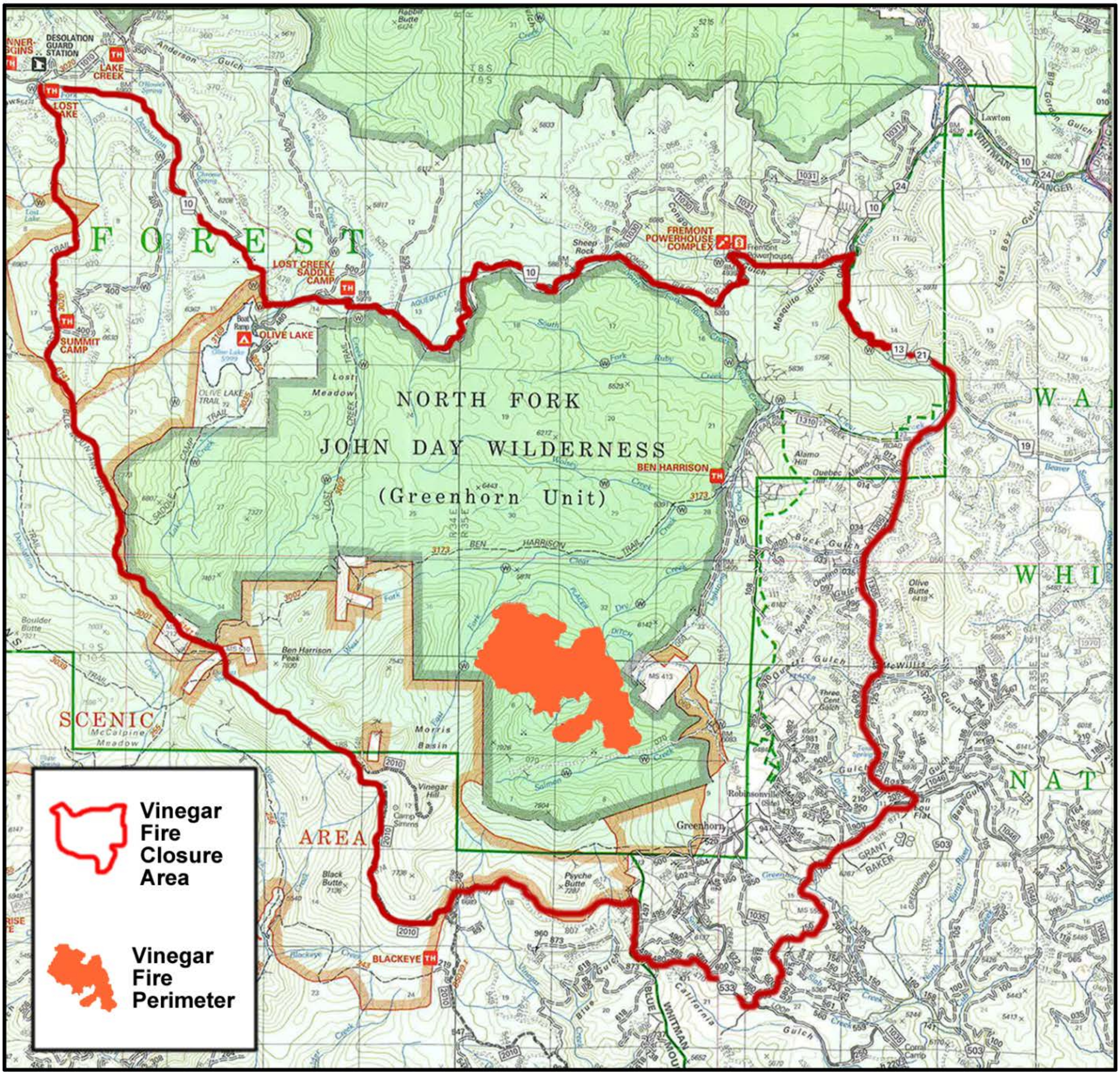

AREA DESCRIPTION

This area closure includes all closing all Forest Service System Roads used as boundary lines in addition to roads within the following boundary area:

Beginning at the junction of Forest Road 10, and Forest Road 13 (County Road 21) and running westerly along Forest Road 10 to the junction of Forest Road 1000400, then running southerly along Forest Road 1000400 to the junction of the Lost Lake Trail (#3020), then southerly to the junction of the Blue Mountain Trail (#6141), following the Blue Mountain Trail (#6141) along the ridge southeasterly to the junction of the Lost Creek Trail (#3002) at Duprat Spring.

Continuing southeasterly along the ridge to the junction of Forest Road 2010 in the northeast corner of Section 11, then following Forest Road 2010 to the junction of primitive ATV trail #807, then along this trail east to the junction of primitive ATV trail #958, then southeasterly to the junction of primitive road #490 to the junction of primitive road #498, following #498 to the end then to primitive road #480 then to County Road 533.

Following County Road 533 to the junction of primitive road #605, then to the junction of primitive road #750, then following primitive road #750 northeasterly to the junction of County Road 503, and following County Road 503 northeasterly to the junction of Forest Road 1305, then following Forest Road 1305 northerly to the junction of Forest Road 1310 and Forest Road 13, then following Forest Road 13 northerly to the junction of Forest Road 13 and Forest Road 10.