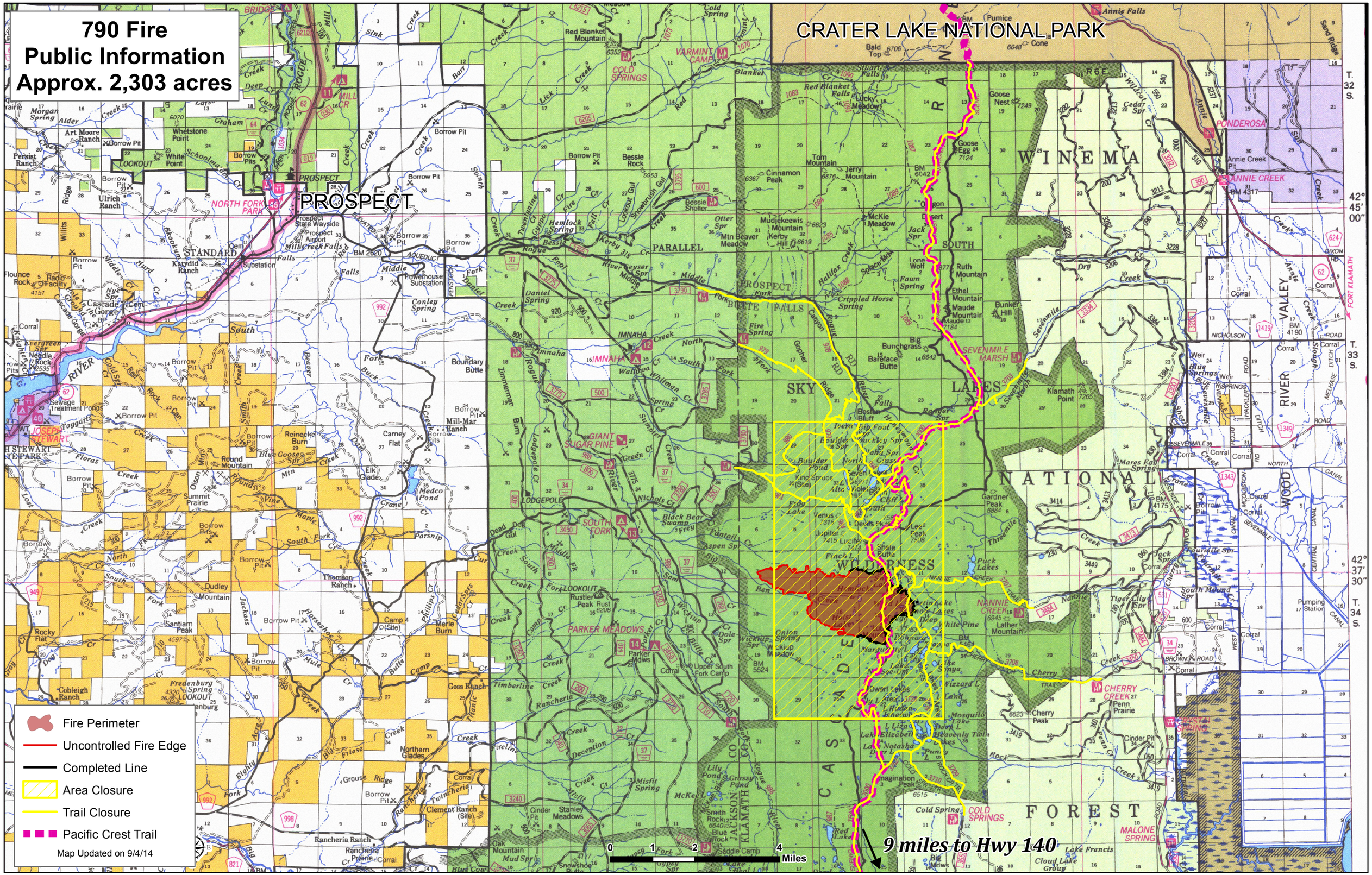790 Fire
Public Information
Approx. 2,303 acres