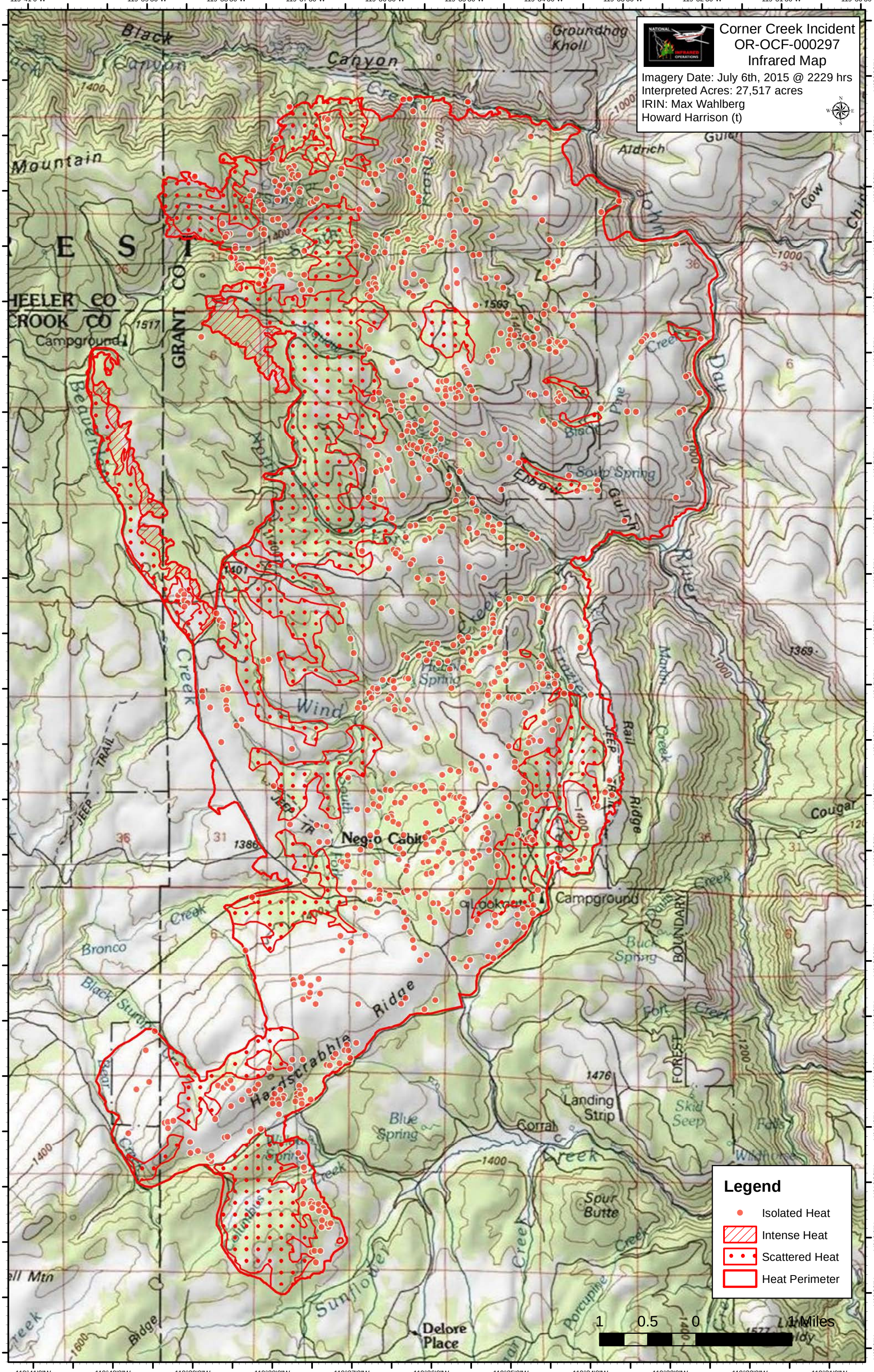
Corner Creek Incident
OR-OCF-000297
Infrared Map
Imagery Date: July 6th, 2015 @ 2229 hrs
Interpreted Acres: 27,517 acres
IRIN: Max Wahlberg
Howard Harrison (t)
Legend
Isolated Heat
Intense Heat
Scattered Heat
Heat Perimeter
1 0.5 0 1 Miles
Black Canyon
Groundhog Knoll
Aldrich
Mountain
Campground
Wind
Negro Cabin
Campground
Bronco
Black Stump
Heartscrabble Ridge
Blue Spring
Corral
Landing Strip
Spur Butte
Sunflower
Delore Place
Cougar
Ridge
Rail
Dry
Pine
Creek
Buck Spring
South Spring
Elbow
Gulch
Cow
Martin
Fraser
Hotel Spring
Skid Seep
Falls
Fort
Creek
Porcupine
Columbia
Bear
Beaver
Squaw
Pine
Cow
Chin
Gulch
Guler
Rivers
Bridge
Ridge
JEEP TRAIL
JEEP TR
BOUNDARY
FOREST
GRANT CO
HEELER CO
CROOK CO
119°41'0"W
119°39'30"W
119°38'30"W
119°37'30"W
119°36'30"W
119°35'30"W
119°34'30"W
119°33'30"W
119°32'30"W
119°31'30"W
119°30'30"W
44°21'0"N
44°20'30"N
44°20'0"N
44°19'30"N
44°19'0"N
44°18'30"N
44°18'0"N
44°17'30"N
44°17'0"N
44°16'30"N
44°16'0"N
44°15'30"N
44°15'0"N
44°14'30"N
44°14'0"N
44°13'30"N
44°13'0"N
44°12'30"N
44°12'0"N
44°11'30"N
44°11'0"N
44°10'30"N
44°10'0"N
44°9'30"N
44°9'0"N
119°41'0"W
119°40'0"W
119°39'0"W
119°38'0"W
119°37'0"W
119°36'0"W
119°35'0"W
119°34'0"W
119°33'0"W
119°32'0"W
119°31'0"W