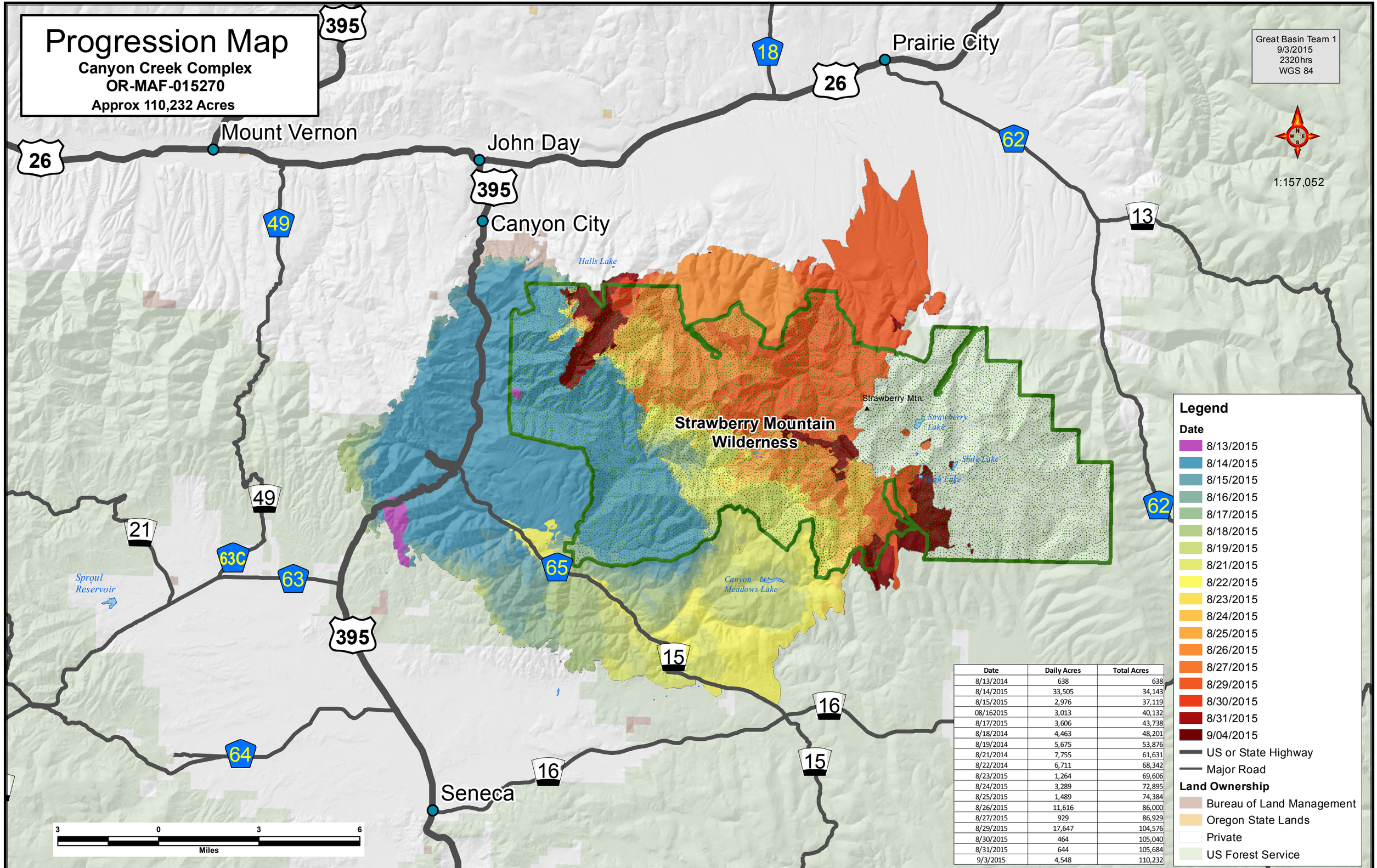

Date	Daily Acres	Total Acres
8/13/2014	638	638
8/14/2015	33,505	34,143
8/15/2015	2,976	37,119
08/162015	3,013	40,132
8/17/2015	3,606	43,738
8/18/2014	4,463	48,201
8/19/2014	5,675	53,876
8/21/2014	7,755	61,631
8/22/2014	6,711	68,342
8/23/2015	1,264	69,606
8/24/2015	3,289	72,895
8/25/2015	1,489	74,384
8/26/2015	11,616	86,000
8/27/2015	929	86,929
8/29/2015	17,647	104,576
8/30/2015	464	105,040
8/31/2015	644	105,684
9/3/2015	4,548	110,232