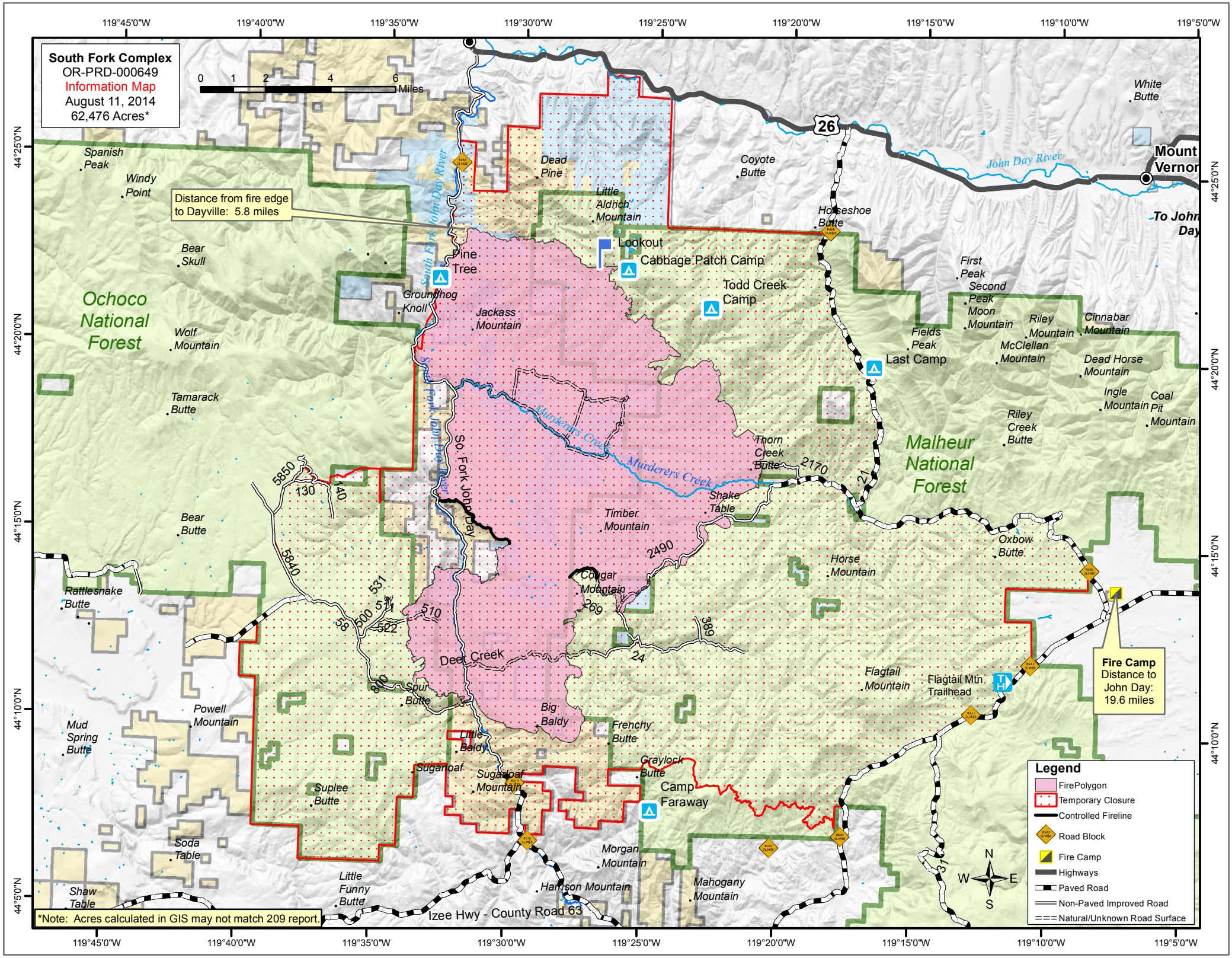
South Fork Complex
OR-PRD-000649
Information Map
August 11, 2014
62,476 Acres*
0 1 2 4 6 Miles
Distance from fire edge to Dayville: 5.8 miles
Ochoco National Forest
Malheur National Forest
Mount Vernon
To John Day
John Day River
South Fork John Day River
So. Fork John Day
Murderers Creek
Deer Creek
Izee Hwy - County Road 63
Pine Tree
Lookout
Cabbage Patch Camp
Todd Creek Camp
Last Camp
Camp Faraway
Fire Camp
Distance to John Day: 19.6 miles
Flagtail Mtn. Trailhead
Spanish Peak
Windy Point
Bear Skull
Wolf Mountain
Tamarack Butte
Bear Butte
Rattlesnake Butte
Mud Spring Butte
Powell Mountain
Soda Table
Shaw Table
Little Funny Butte
Suplee Butte
Sugarloaf
Sugarloaf Mountain
Little Baldy
Spur Butte
Big Baldy
Frenchy Butte
Graylock Butte
Morgan Mountain
Harrison Mountain
Mahogany Mountain
Flagtail Mountain
Horse Mountain
Oxbow Butte
Riley Creek Butte
Dead Horse Mountain
Ingle Mountain
Coal Pit Mountain
McClellan Mountain
Riley Mountain
Cinnabar Mountain
Moon Mountain
First Peak
Second Peak
Fields Peak
Horseshoe Butte
Coyote Butte
Dead Pine
Little Aldrich Mountain
Groundhog Knoll
Jackass Mountain
Timber Mountain
Cougar Mountain
Shake Table
Thorn Creek Butte
White Butte
Legend
FirePolygon
Temporary Closure
Controlled Fireline
Road Block
Fire Camp
Highways
Paved Road
Non-Paved Improved Road
Natural/Unknown Road Surface
*Note: Acres calculated in GIS may not match 209 report.
119°45'0"W
119°40'0"W
119°35'0"W
119°30'0"W
119°25'0"W
119°20'0"W
119°15'0"W
119°10'0"W
119°5'0"W
44°25'0"N
44°20'0"N
44°15'0"N
44°10'0"N
44°5'0"N