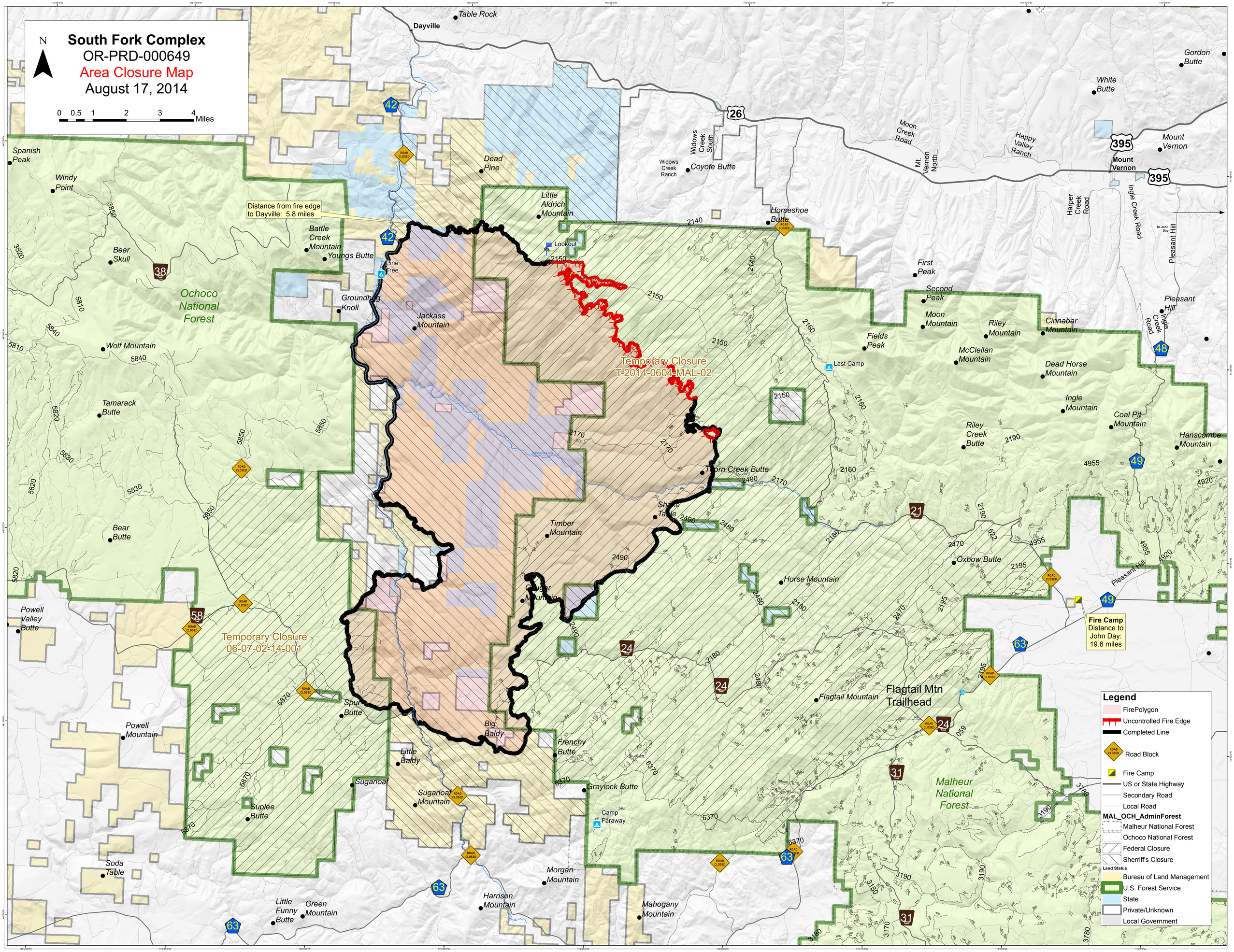
South Fork Complex
OR-PRD-000649
Area Closure Map
August 17, 2014
N
0 0.5 1 2 3 4 Miles
Dayville
Table Rock
Spanish Peak
Windy Point
Bear Skull
Ochoco National Forest
Wolf Mountain
Tamarack Butte
Bear Butte
Powell Valley Butte
Powell Mountain
Soda Table
Little Funny Butte
Green Mountain
Harrison Mountain
Morgan Mountain
Mahogany Mountain
Sugarloaf Mountain
Sugarloaf
Suplee Butte
Little Baldy
Spur Butte
Big Baldy
Frenchy Butte
Graylock Butte
Camp Faraway
Timber Mountain
Sugar Mountain
Shake Table
Thorn Creek Butte
Flagtail Mountain
Flagtail Mtn Trailhead
Malheur National Forest
Horse Mountain
Oxbow Butte
Fire Camp
Distance to John Day: 19.6 miles
Pleasant Hill
Ingle Creek Road
Harper Creek Road
Mount Vernon
Mt. Vernon North
Moon Creek Road
Happy Valley Ranch
White Butte
Gordon Butte
Widows Creek South
Widows Creek Ranch
Coyote Butte
Horseshoe Butte
Dead Pine
Little Aldrich Mountain
Lookout
Pine Tree
Last Camp
Distance from fire edge to Dayville: 5.8 miles
Battle Creek Mountain
Youngs Butte
Groundhog Knoll
Jackass Mountain
Temporary Closure
T-2014-0604-MAL-02
Temporary Closure
06-07-02-14-001
First Peak
Second Peak
Moon Mountain
Riley Mountain
Cinnabar Mountain
Fields Peak
McClellan Mountain
Dead Horse Mountain
Ingle Mountain
Coal Pit Mountain
Riley Creek Butte
Hanscombe Mountain
Pleasant Hill
ROAD CLOSED
Legend
FirePolygon
Uncontrolled Fire Edge
Completed Line
Road Block
Fire Camp
US or State Highway
Secondary Road
Local Road
MAL_OCH_AdminForest
Malheur National Forest
Ochoco National Forest
Federal Closure
Sherriff's Closure
Land Status
Bureau of Land Management
U.S. Forest Service
State
Private/Unknown
Local Government