South Fork Complex
OR-PRD-000649
Briefing Map
Approximately 24,085 acres
August 5, 2014 0600

N
W E
S

0 1.5 3 6 Miles
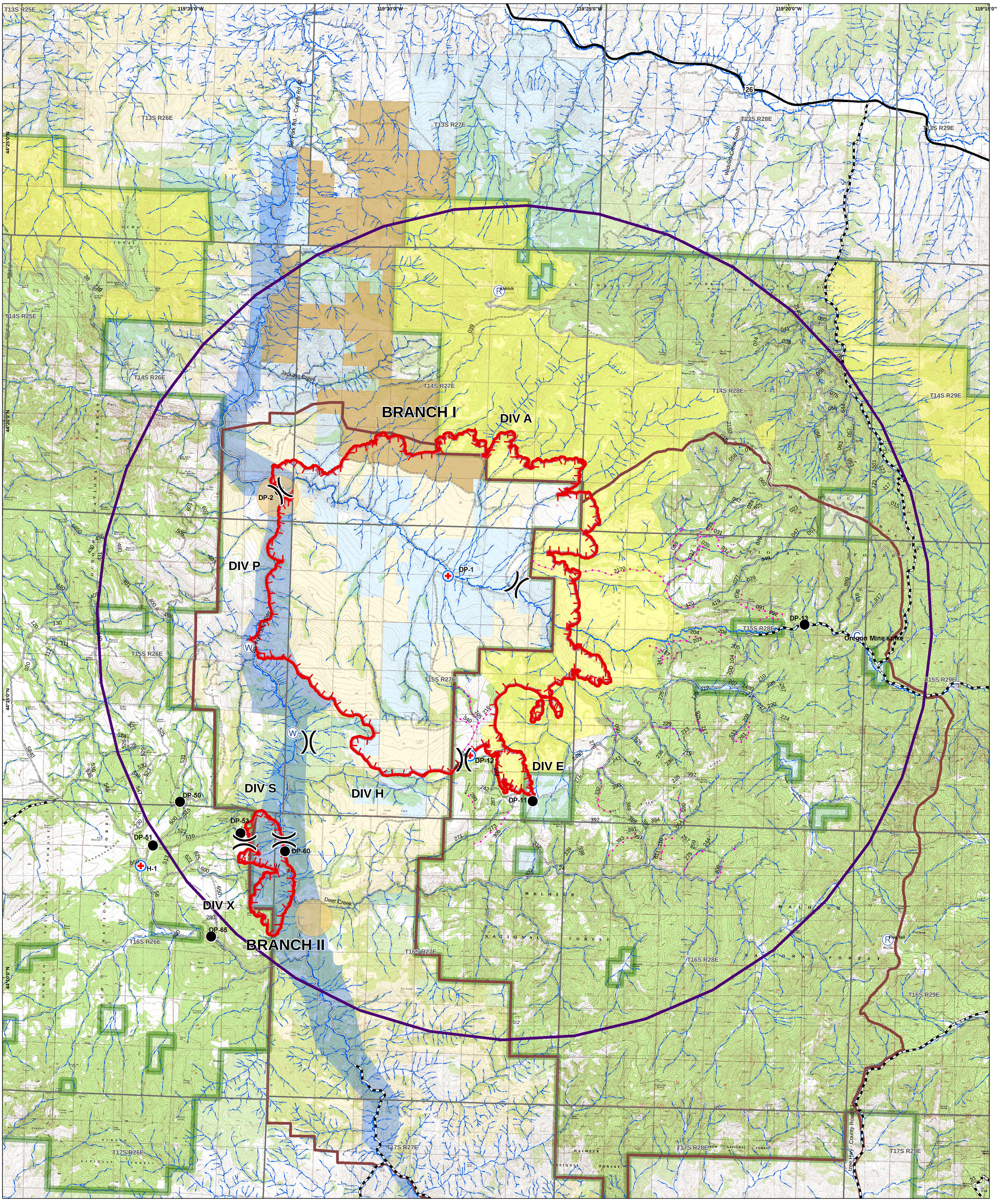
- Drop Point
- MediVac Site
- Uncontrolled Fire Edge
- Streams
- TFR 4_8750
- Wilderness Areas
- Eagle Protection Areas
- BLM Wilderness Study Area
- Wild and Scenic River Cooridors on BLM
- Roadless
- Herd Management Area (HMA) Polygons
- Bureau of Land Management
- U.S. Forest Service
- U.S. Fish and Wildlife Service
- State
- Private/Unknown
- Local Government