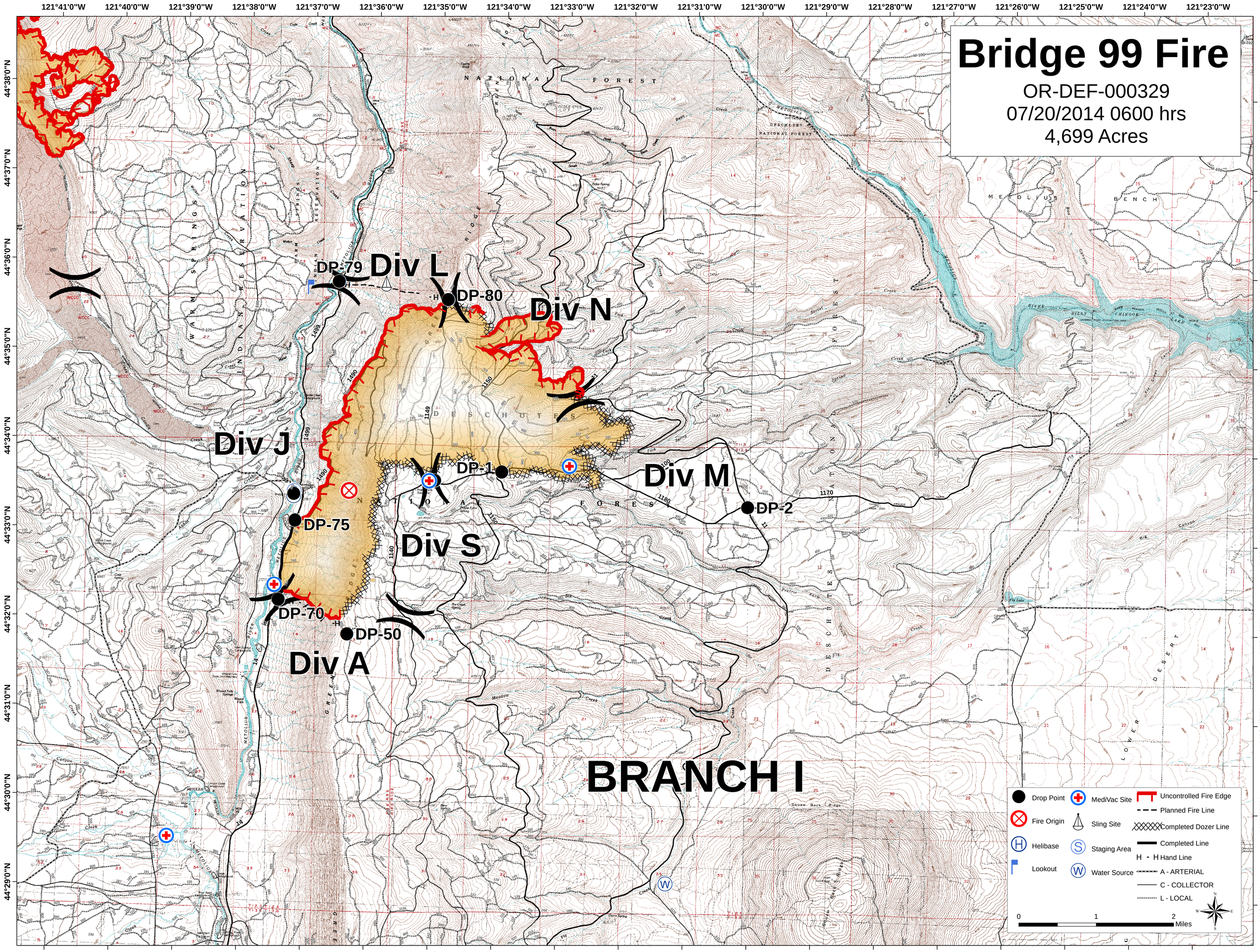
Bridge 99 Fire
OR-DEF-000329
07/20/2014 0600 hrs
4,699 Acres
Div L
Div N
Div J
Div M
Div S
Div A
BRANCH I
DP-79
DP-80
DP-1
DP-2
DP-75
DP-70
DP-50
Drop Point
MediVac Site
Uncontrolled Fire Edge
Planned Fire Line
Fire Origin
Sling Site
Completed Dozer Line
Helibase
Staging Area
Completed Line
Hand Line
Lookout
Water Source
A - ARTERIAL
C - COLLECTOR
L - LOCAL
0
1
2
Miles
121°41'0"W
121°40'0"W
121°39'0"W
121°38'0"W
121°37'0"W
121°36'0"W
121°35'0"W
121°34'0"W
121°33'0"W
121°32'0"W
121°31'0"W
121°30'0"W
121°29'0"W
121°28'0"W
121°27'0"W
121°26'0"W
121°25'0"W
121°24'0"W
121°23'0"W
44°38'0"N
44°37'0"N
44°36'0"N
44°35'0"N
44°34'0"N
44°33'0"N
44°32'0"N
44°31'0"N
44°30'0"N
44°29'0"N