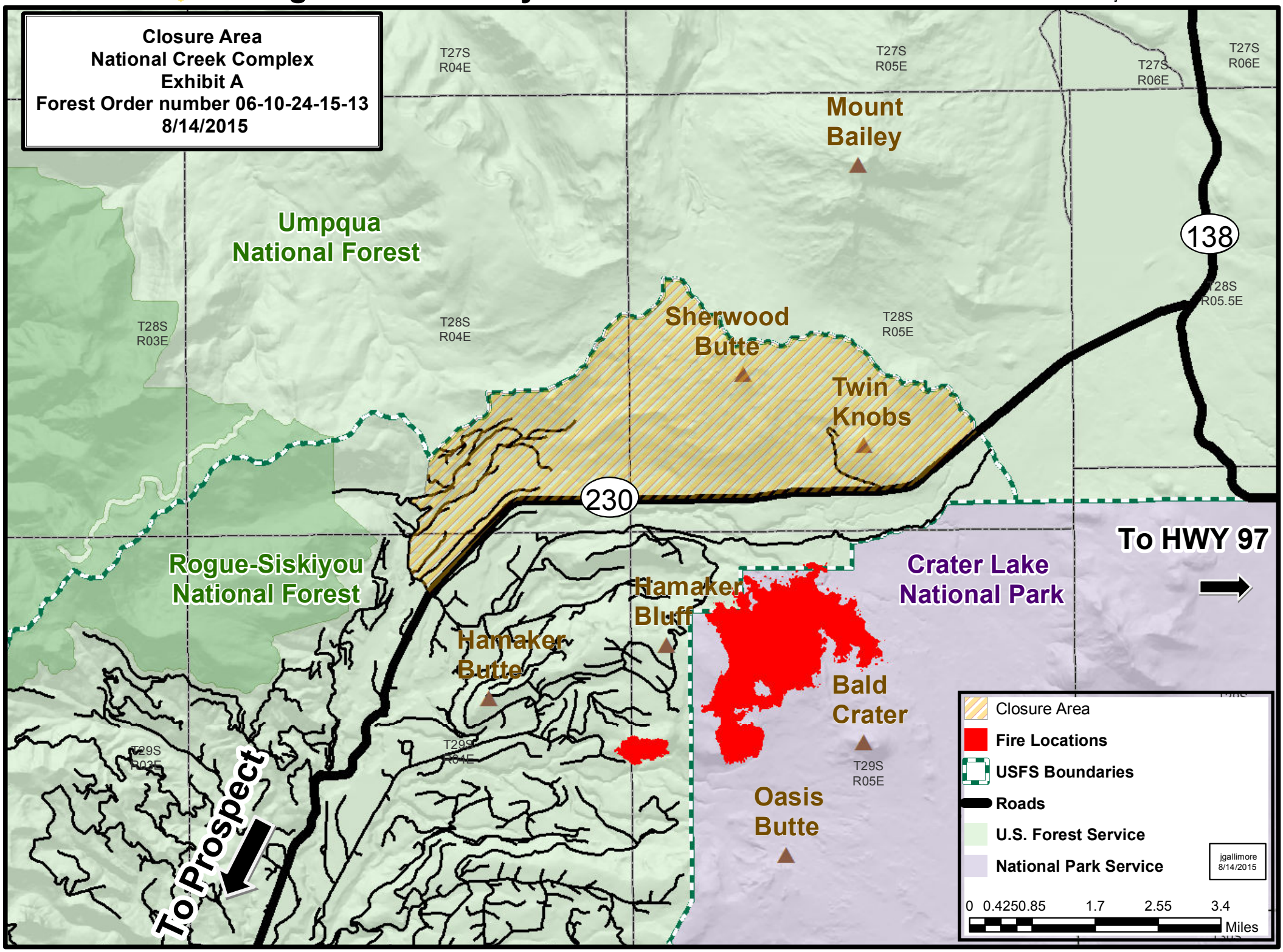Rogue River Siskiyou National Forest Closure Area