Crater Lake National Park

Wildfires 8/6/2015
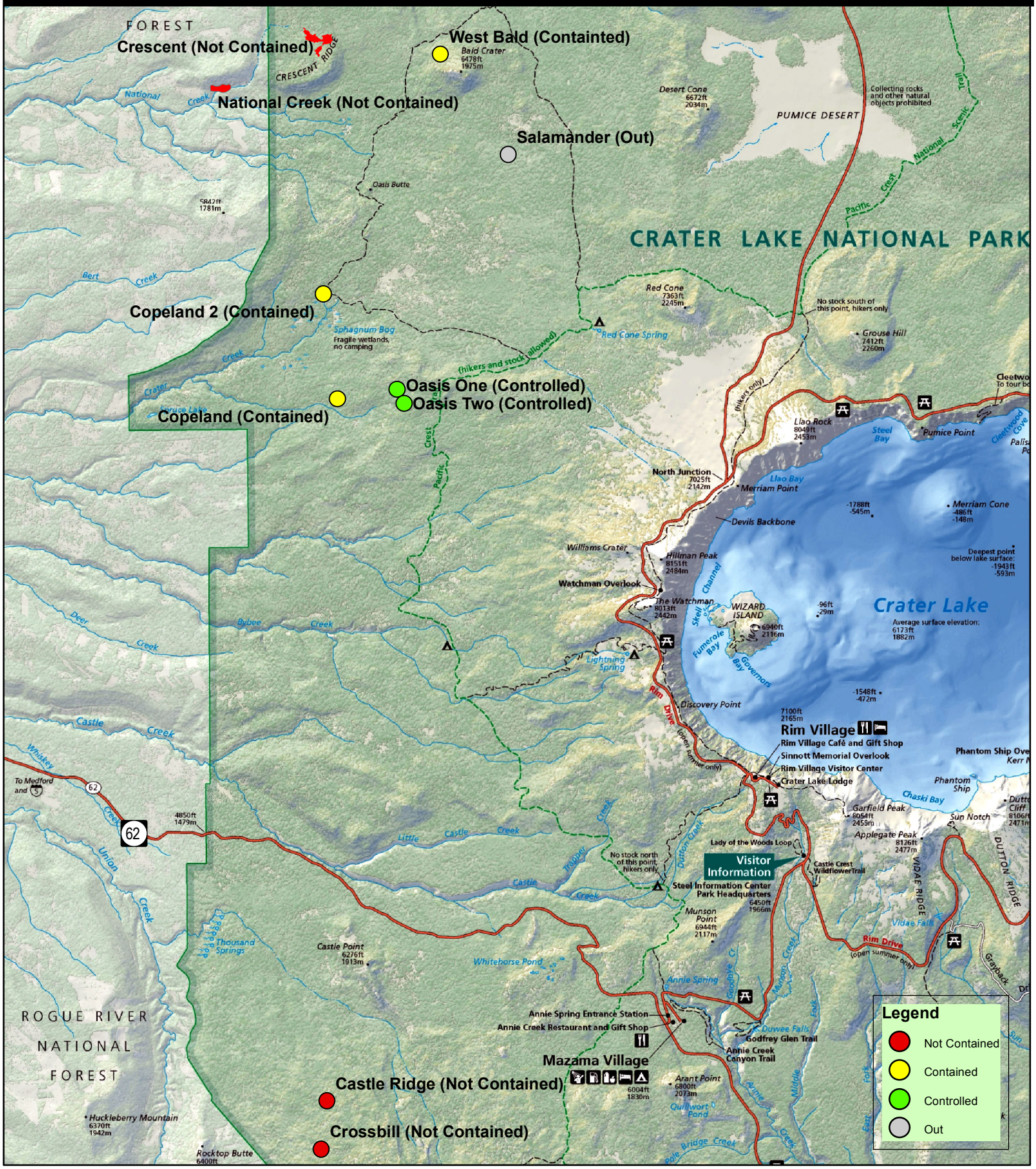
National Park Service
U.S. Department of the Interior