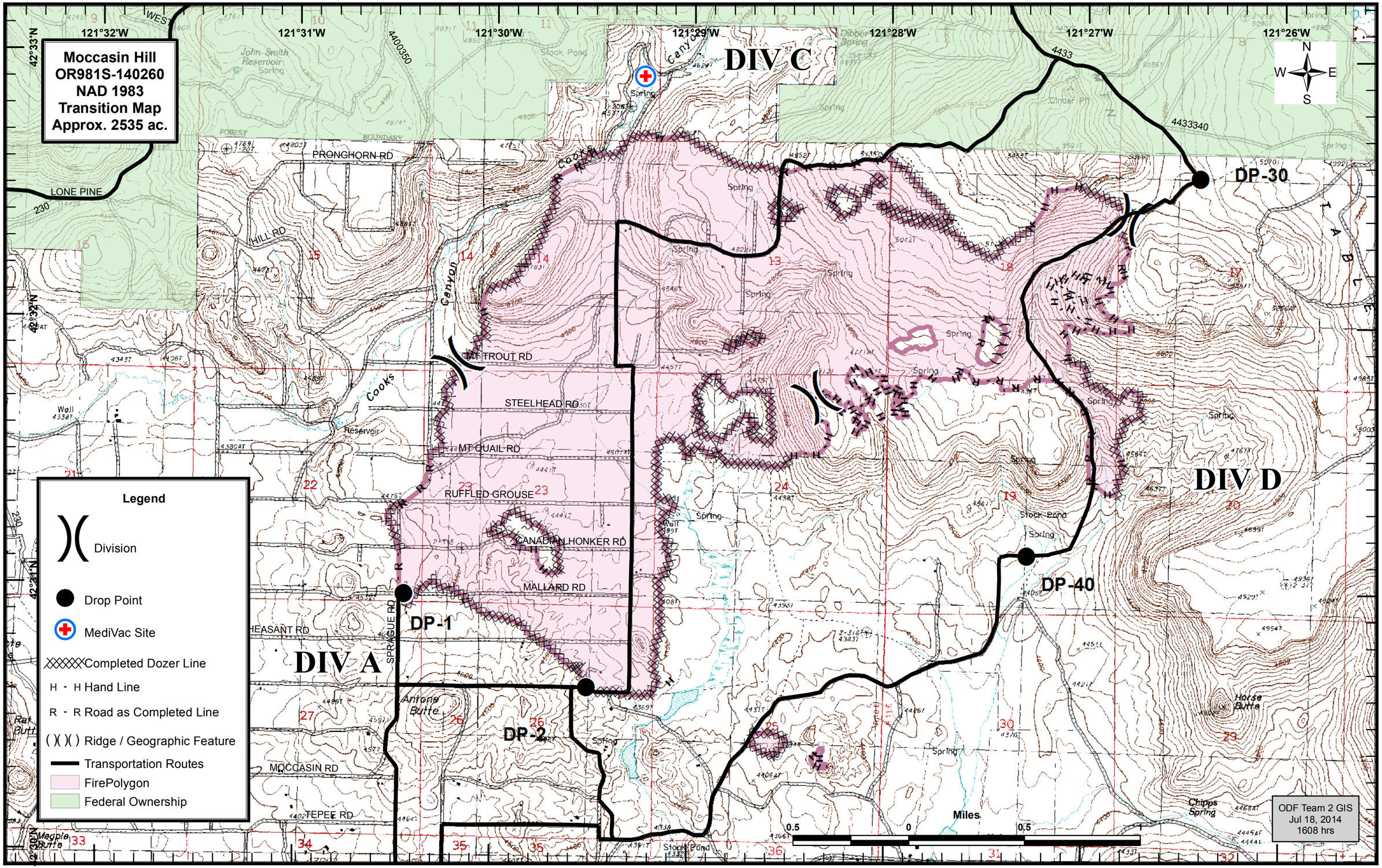
Moccasin Hill
OR981S-140260
NAD 1983
Transition Map
Approx. 2535 ac.
121°32'W
121°31'W
121°30'W
121°29'W
121°28'W
121°27'W
121°26'W
42°33'N
42°31'N
42°29'N
DIV C
DIV D
DIV A
DP-1
DP-2
DP-30
DP-40
PRONGHORN RD
LONE PINE
HILL RD
TROUT RD
STEELHEAD RD
MT QUAIL RD
RUFFLED GROUSE
CANADIAN HONKER RD
MALLARD RD
PHEASANT RD
SPRAGUE RD
MOCCASIN RD
TEPEE RD
Cooks Canyon
Legend
Division
Drop Point
MediVac Site
Completed Dozer Line
H - H Hand Line
R - R Road as Completed Line
Ridge / Geographic Feature
Transportation Routes
FirePolygon
Federal Ownership
Miles
0.5
0
0.5
ODF Team 2 GIS
Jul 18, 2014
1608 hrs