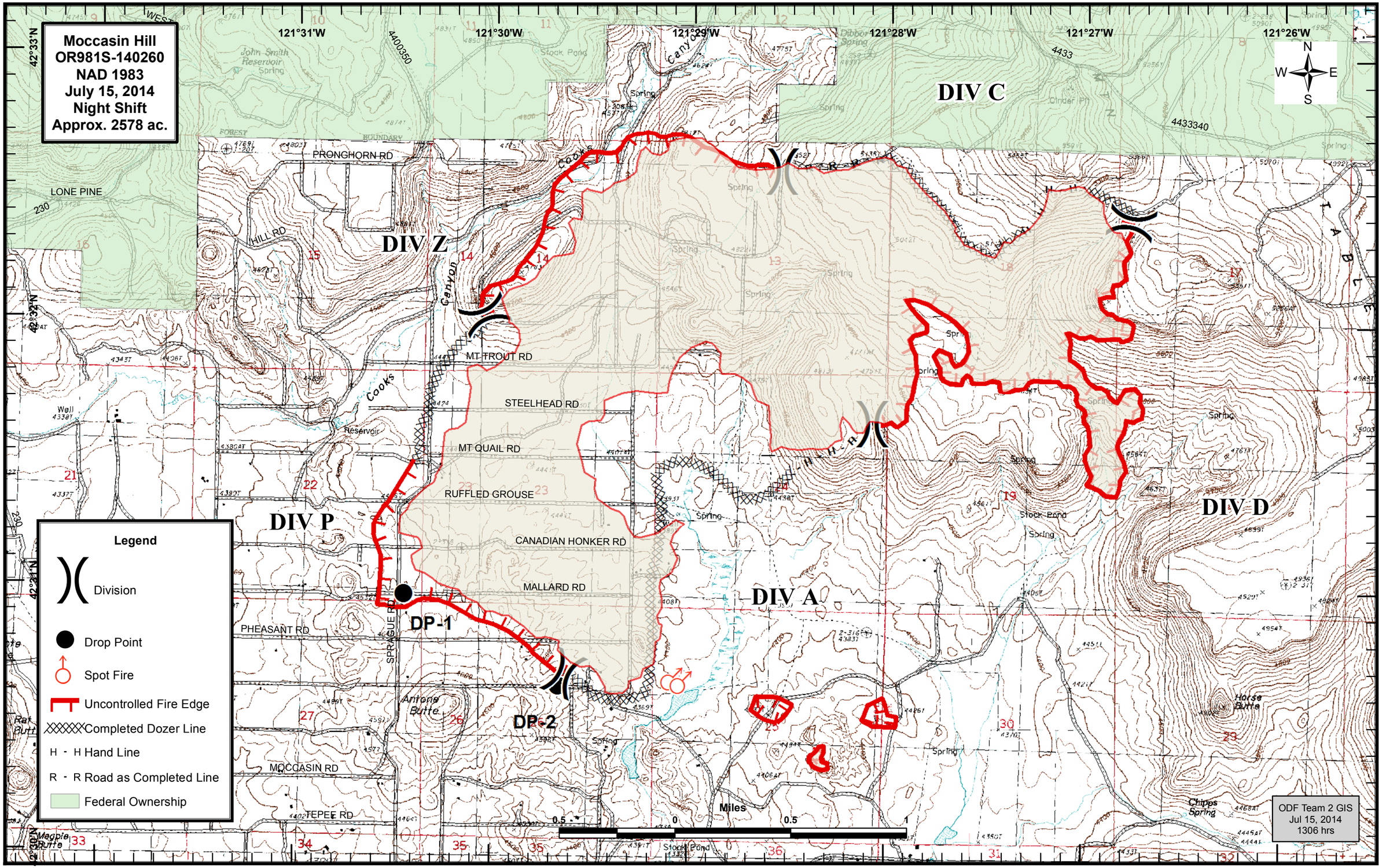
Moccasin Hill
OR981S-140260
NAD 1983
July 15, 2014
Night Shift
Approx. 2578 ac.
121°31'W
121°30'W
121°29'W
121°28'W
121°27'W
121°26'W
42°33'N
42°31'N
N
W
E
S
DIV C
DIV Z
DIV P
DIV A
DIV D
DP-1
DP-2
PRONGHORN RD
HILL RD
MT TROUT RD
STEELHEAD RD
MT QUAIL RD
RUFFLED GROUSE
CANADIAN HONKER RD
MALLARD RD
PHEASANT RD
MOCCASIN RD
TEPEE RD
SPRAGUE RD
LONE PINE
Cooks Canyon
Legend
Division
Drop Point
Spot Fire
Uncontrolled Fire Edge
Completed Dozer Line
H - H Hand Line
R - R Road as Completed Line
Federal Ownership
Miles
0.5
0
0.5
1
ODF Team 2 GIS
Jul 15, 2014
1306 hrs