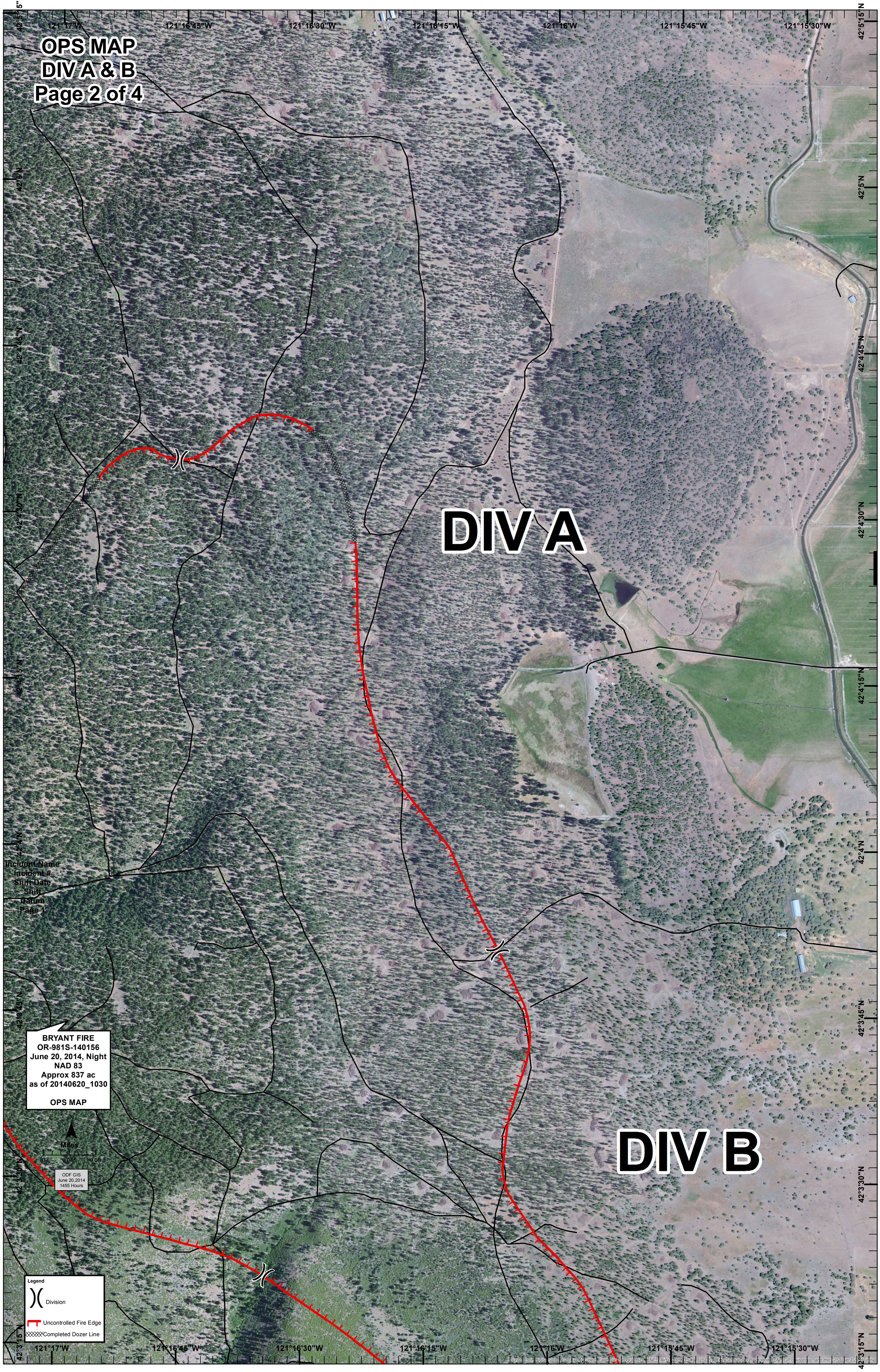
OPS MAP
DIV A & B
Page 2 of 4
DIV A
DIV B
Incident Name
Incident #
Shift Date
Shift
Datum
Page 1
BRYANT FIRE
OR-981S-140156
June 20, 2014, Night
NAD 83
Approx 837 ac
as of 20140620_1030
OPS MAP
N
Miles
0 0.045 0.09
ODF GIS
June 20,2014
1455 Hours
Legend
Division
Uncontrolled Fire Edge
Completed Dozer Line
121°17'W
121°16'45"W
121°16'30"W
121°16'15"W
121°16'W
121°15'45"W
121°15'30"W
42°5'15"N
42°5'N
42°4'45"N
42°4'30"N
42°4'15"N
42°4'N
42°3'45"N
42°3'30"N
42°3'15"N
Source: Esri, DigitalGlobe, GeoEye, i-cubed, Earthstar Geographics, CNES/Airbus DS, USDA, USGS, AEX, Getmapping, Aerogrid, IGN, IGP, swisstopo, and the GIS User Community