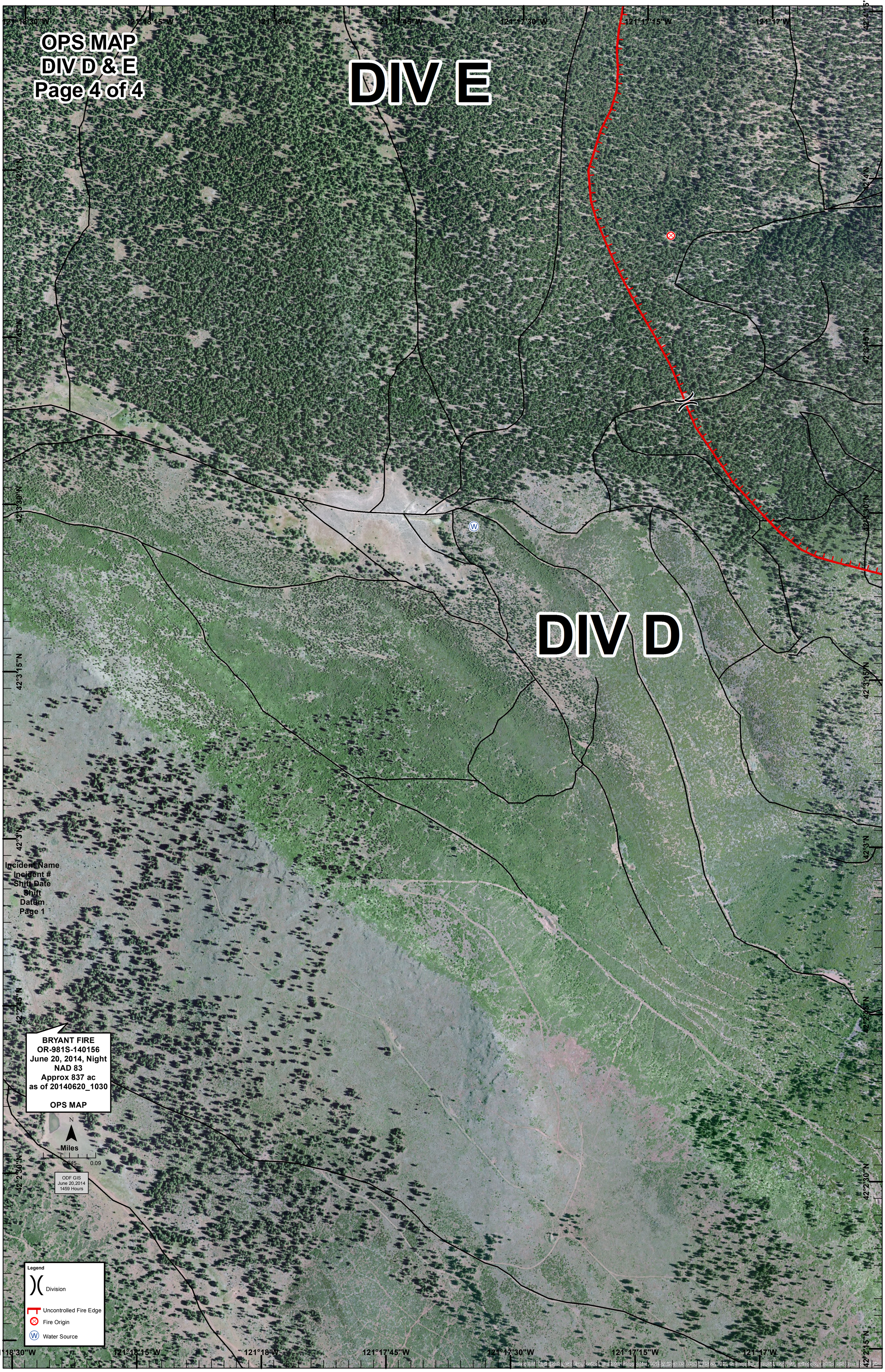
OPS MAP
DIV D & E
Page 4 of 4
DIV E
DIV D
121°18'30"W
121°18'15"W
121°18'W
121°17'45"W
121°17'30"W
121°17'15"W
121°17'W
42°4'15"N
42°4'N
42°3'45"N
42°3'30"N
42°3'15"N
42°3'N
42°2'45"N
42°2'30"N
42°2'15"N
Incident Name
Incident #
Shift Date
Shift
Datum
Page 1
BRYANT FIRE
OR-981S-140156
June 20, 2014, Night
NAD 83
Approx 837 ac
as of 20140620_1030
OPS MAP
N
Miles
0 0.045 0.09
ODF GIS
June 20,2014
1459 Hours
Legend
Division
Uncontrolled Fire Edge
Fire Origin
Water Source
Source: Esri, DigitalGlobe, GeoEye, i-cubed, Earthstar Geographics, CNES/Airbus DS, USDA, USGS, AEX, Getmapping, Aerogrid, IGN, IGP, swisstopo, and the GIS User Community