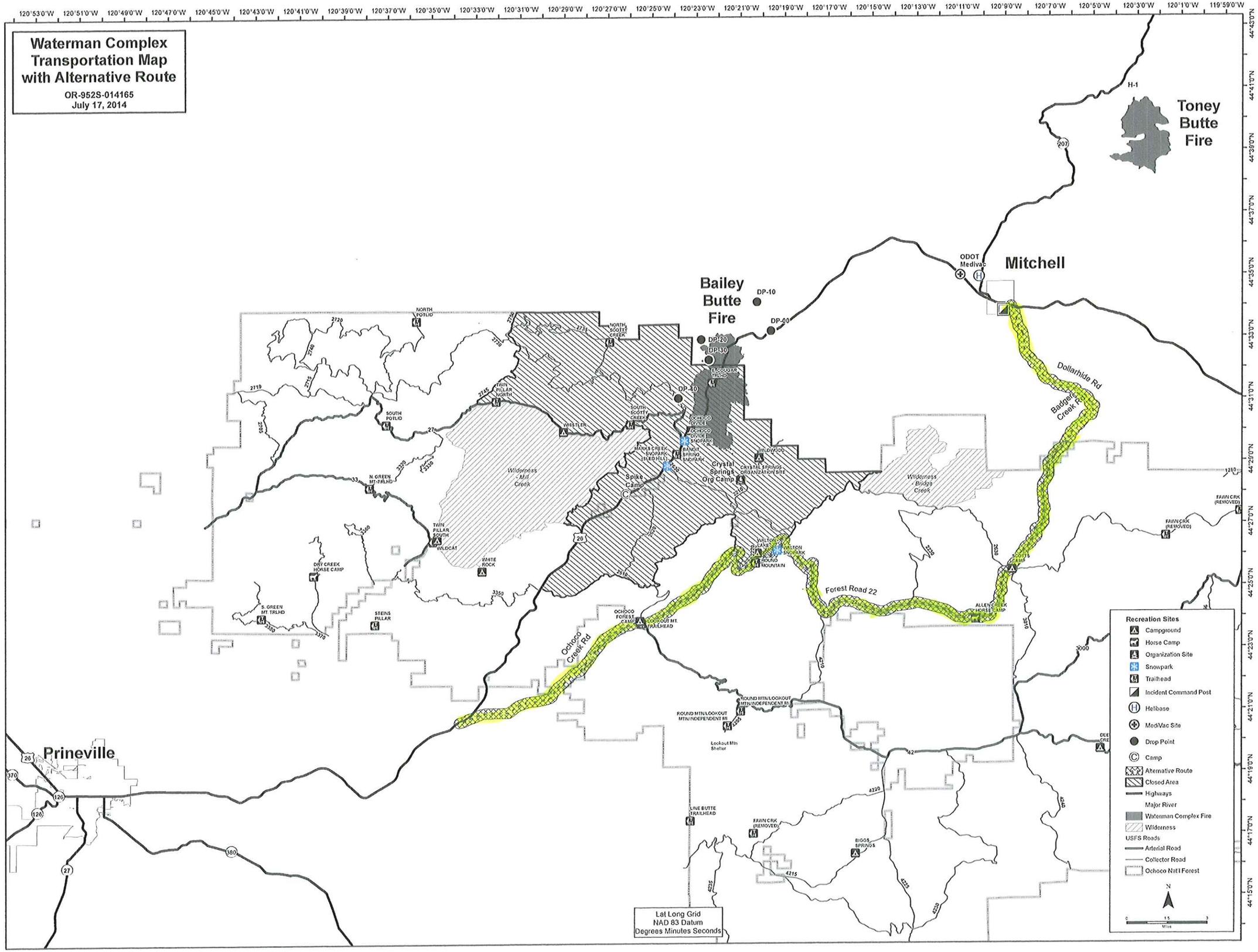
Waterman Complex
Transportation Map
with Alternative Route
OR-952S-014165
July 17, 2014
Toney
Butte
Fire
Mitchell
ODOT
Medivac
Bailey
Butte
Fire
DP-10
DP-00
DP-20
DP-30
DP-40
Dollarhide Rd
Badger
Creek Rd
Forest Road 22
Ochoco
Creek Rd
Prineville
Spike
Camp
Crystal
Springs
Org Camp
Wilderness
- Mill
Creek
Wilderness
- Bridge
Creek
Recreation Sites
Campground
Horse Camp
Organization Site
Snowpark
Trailhead
Incident Command Post
Helibase
MediVac Site
Drop Point
Camp
Alternative Route
Closed Area
Highways
Major River
Waterman Complex Fire
Wilderness
USFS Roads
Arterial Road
Collector Road
Ochoco Nat'l Forest
Lat Long Grid
NAD 83 Datum
Degrees Minutes Seconds