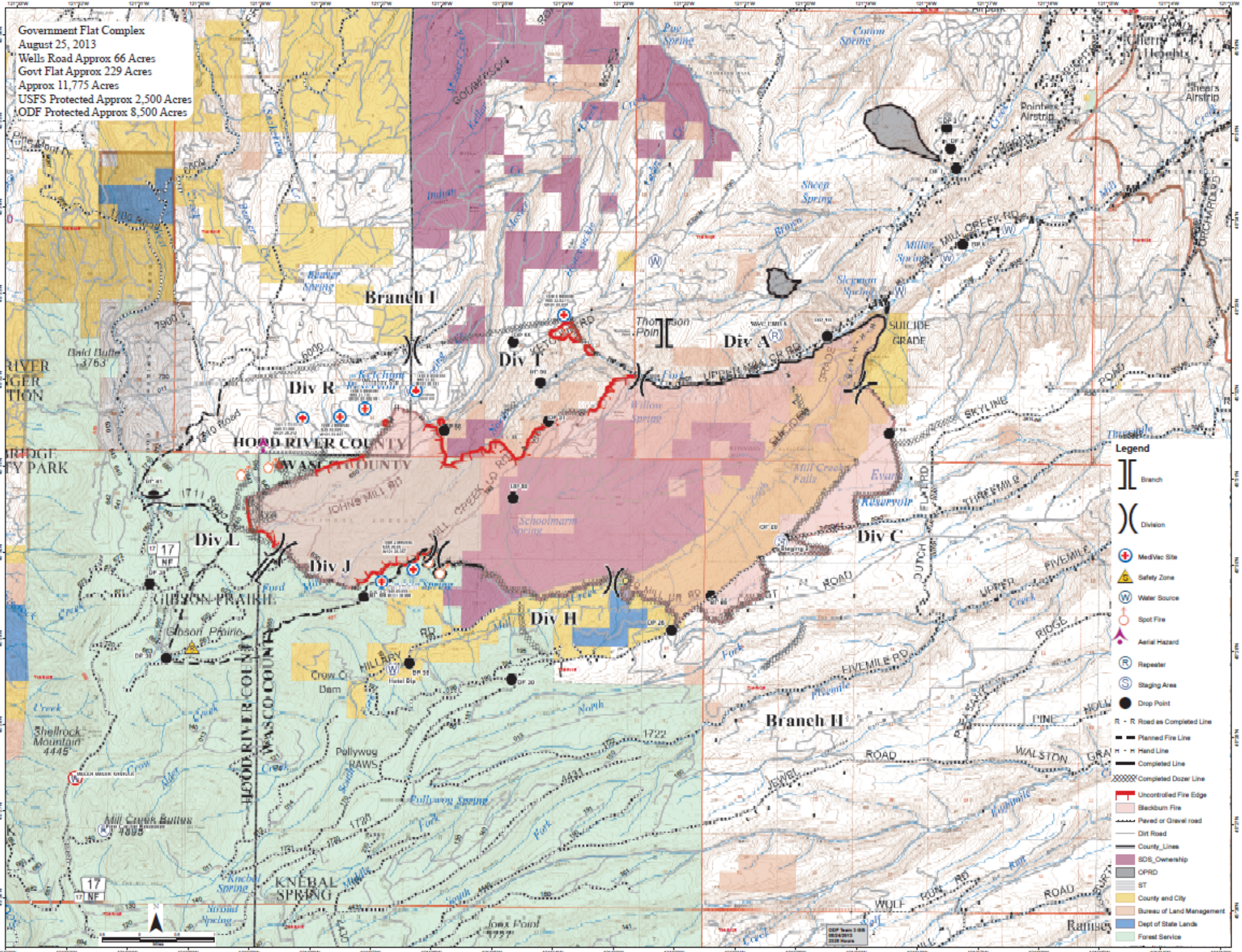
Government Flat Complex
August 25, 2013
Wells Road Approx 66 Acres
Govt Flat Approx 229 Acres
Approx 11,775 Acres
USFS Protected Approx 2,500 Acres
ODF Protected Approx 8,500 Acres
Branch I
Div T
Div A
Div R
Div L
Div J
Div H
Div C
Branch II
HOOD RIVER COUNTY
WASCO COUNTY
SUICIDE GRADE
Legend
Branch
Division
MedVac Site
Safety Zone
Water Source
Spot Fire
Aerial Hazard
Repeater
Staging Area
Drop Point
Road as Completed Line
Planned Fire Line
Hand Line
Completed Line
Completed Dozer Line
Uncontrolled Fire Edge
Blackburn Fire
Paved or Gravel road
Dirt Road
County_Lines
SDS_Ownership
OPRD
ST
County and City
Bureau of Land Management
Dept of State Lands
Forest Service