High Pass 12.5
OR781-049-17-7800

191 acres
NAD 83

Final
8/30/2016

Incident Action Plan Map

Division

Drop Point

Helispot

Water Source

Completed Dozer Line

H - H Hand Line

R - R Road as Completed Line

Travel Route

N

Miles

0 0.25 0.5
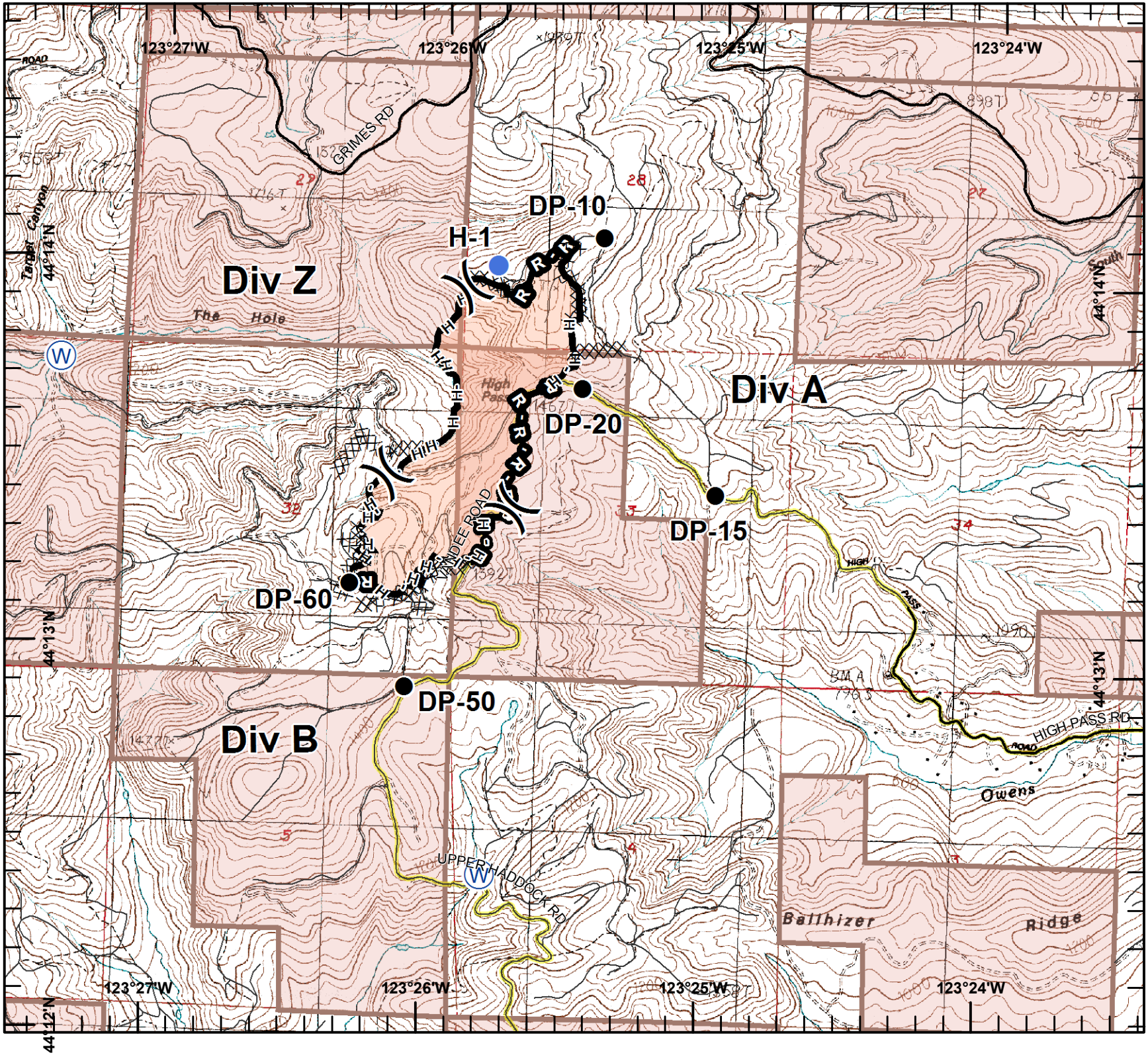
ODF GIS, Team 2
August 30, 2016
1648 Hours