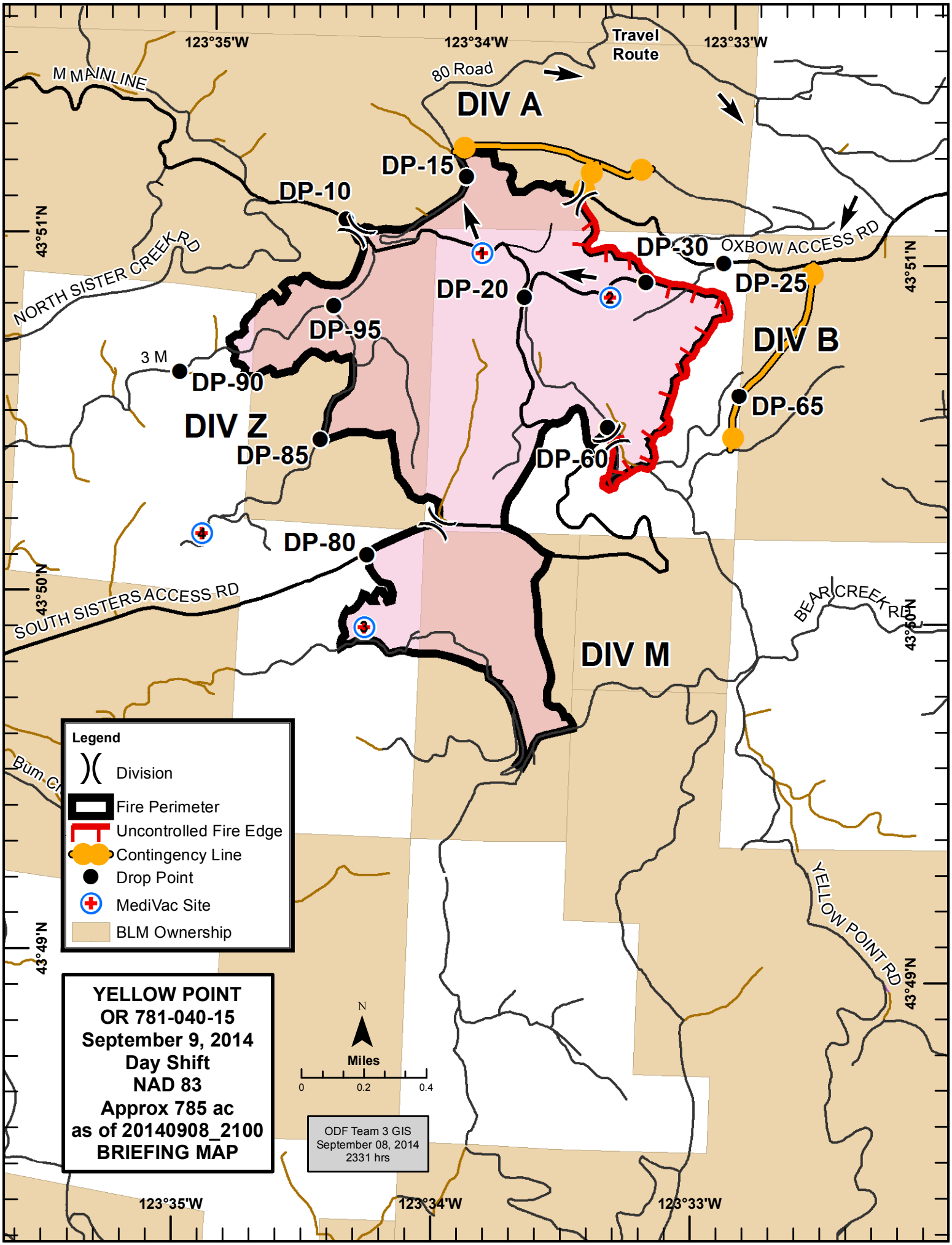
123°35'W
123°34'W
123°33'W
Travel Route
M MAINLINE
80 Road
DIV A
DP-15
DP-10
43°51'N
NORTH SISTER CREEK RD
DP-30
OXBOW ACCESS RD
DP-25
DP-20
DP-95
DIV B
3 M
DP-90
DP-65
DIV Z
DP-85
DP-60
DP-80
43°50'N
SOUTH SISTERS ACCESS RD
BEAR CREEK RD
DIV M
Bum Cr
YELLOW POINT RD
43°49'N
Legend
Division
Fire Perimeter
Uncontrolled Fire Edge
Contingency Line
Drop Point
MediVac Site
BLM Ownership
YELLOW POINT
OR 781-040-15
September 9, 2014
Day Shift
NAD 83
Approx 785 ac
as of 20140908_2100
BRIEFING MAP
N
Miles
0
0.2
0.4
ODF Team 3 GIS
September 08, 2014
2331 hrs