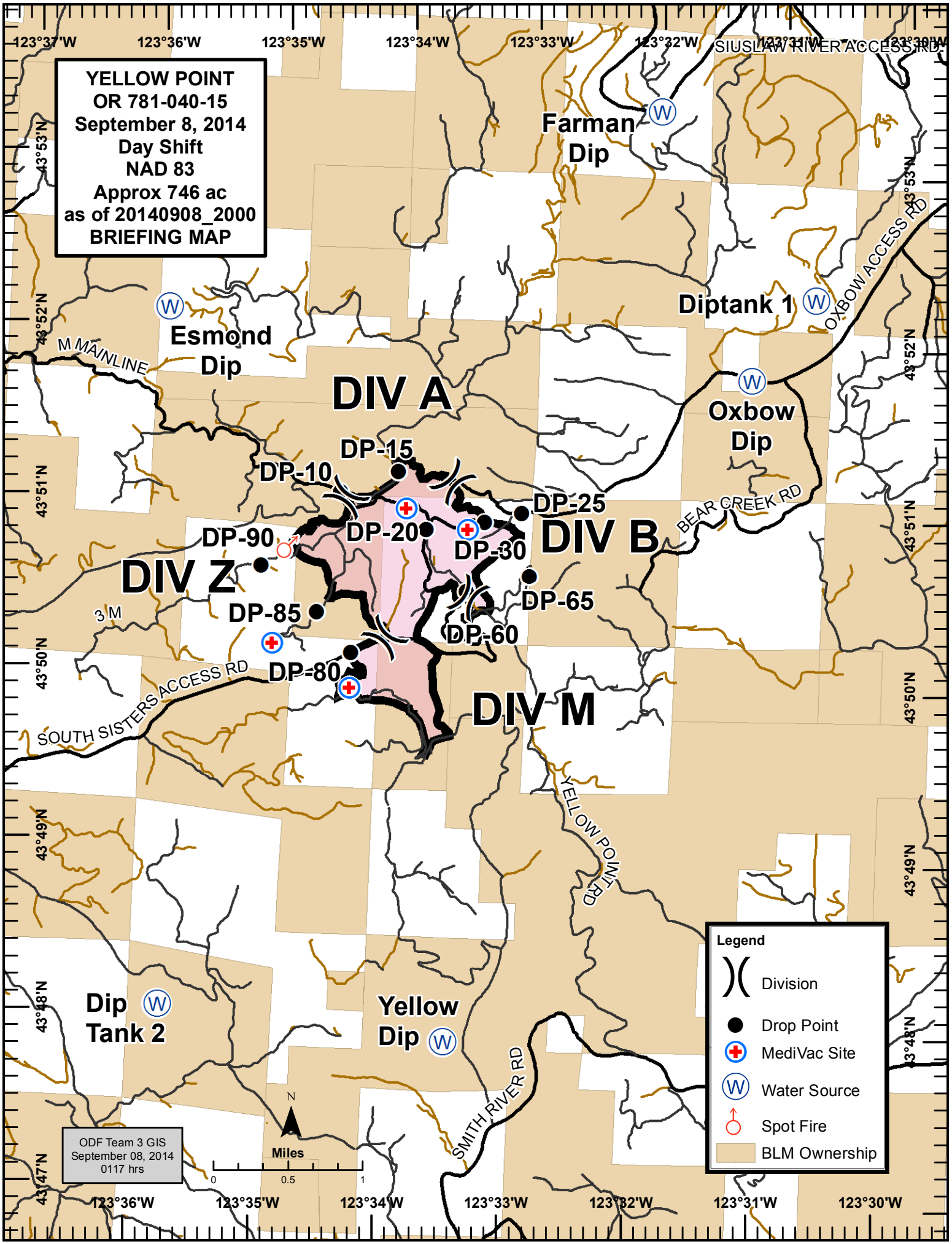
YELLOW POINT
OR 781-040-15
September 8, 2014
Day Shift
NAD 83
Approx 746 ac
as of 20140908_2000
BRIEFING MAP
123°37'W
123°36'W
123°35'W
123°34'W
123°33'W
123°32'W
123°31'W
123°30'W
43°53'N
43°52'N
43°51'N
43°50'N
43°49'N
43°48'N
43°47'N
SIUSLAW RIVER ACCESS RD
Farman Dip
Diptank 1
OXBOW ACCESS RD
Esmond Dip
M MAINLINE
DIV A
Oxbow Dip
DP-15
DP-10
DP-25
BEAR CREEK RD
DP-90
DP-20
DP-30
DIV B
DIV Z
DP-65
3 M
DP-85
DP-60
DP-80
SOUTH SISTERS ACCESS RD
DIV M
YELLOW POINT RD
Dip Tank 2
Yellow Dip
SMITH RIVER RD
N
Miles
0
0.5
1
ODF Team 3 GIS
September 08, 2014
0117 hrs
Legend
Division
Drop Point
MediVac Site
Water Source
Spot Fire
BLM Ownership