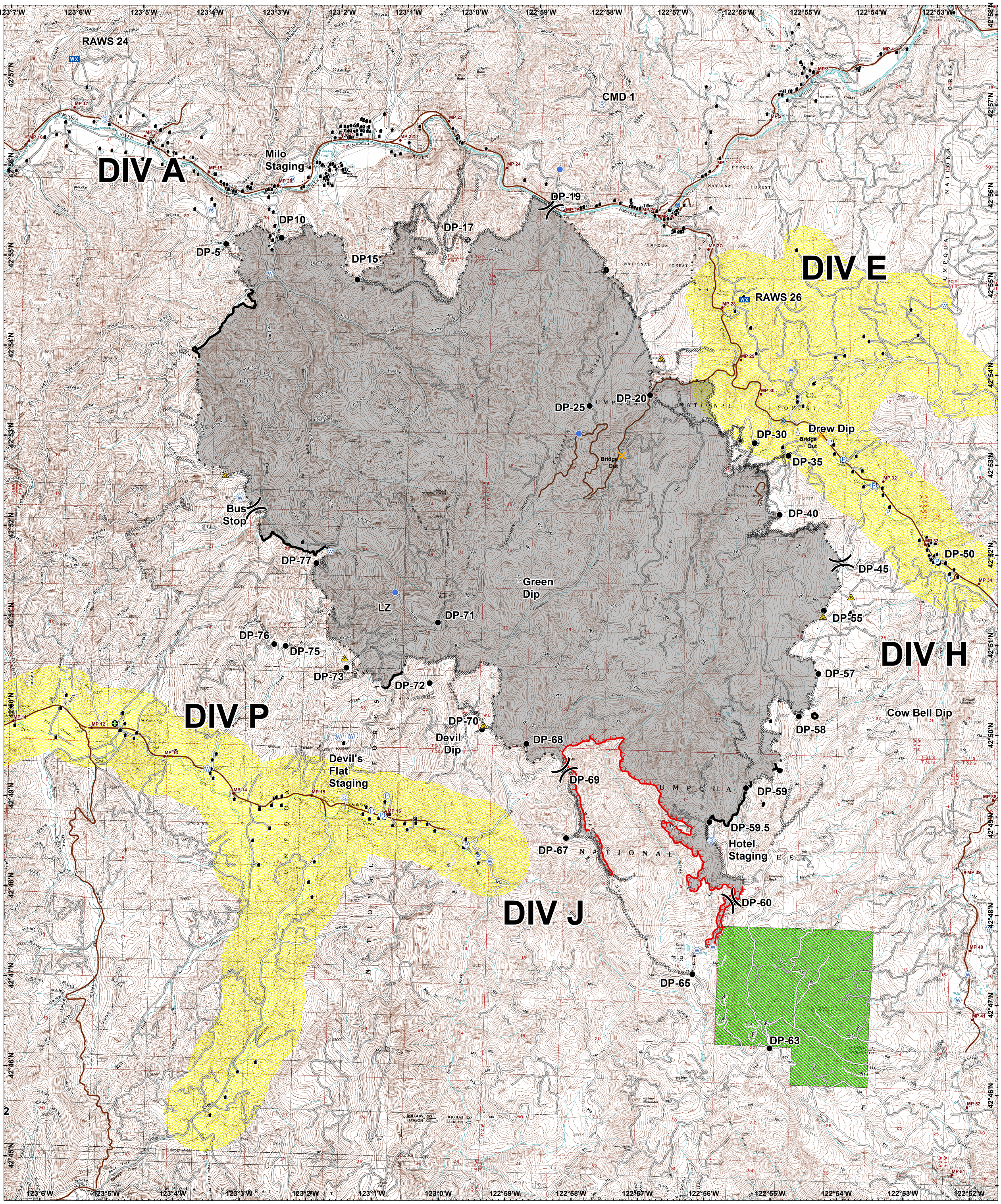

Stouts Creek
OR-732S-0090-16
Situation
August 18, 2015

Approx 24,756 acres
as of 08/16/15 @ 2201 hrs

Bridge Undrivable	Drop Point	Retardant Pickup	Uncontrolled Fire Edge
Mileposts	Helispot	Safety Zone	Completed Dozer Line
Structures	Mobile Weather Unit	Sling Site	Completed Line
StreamGauges	Pump	Staging Area	Hand Line
Division	Repeater	Water Source	Road as Completed Line

Roads
- Paved
- Rocked
- Dirt
- Unknown
- Long Prairie

Evacuations
- Level 1

0 1 2 3 Miles

N W E S

ODF GIS
Aug 17, 2015 @ 2228 hrs
NAD 1983 Datum