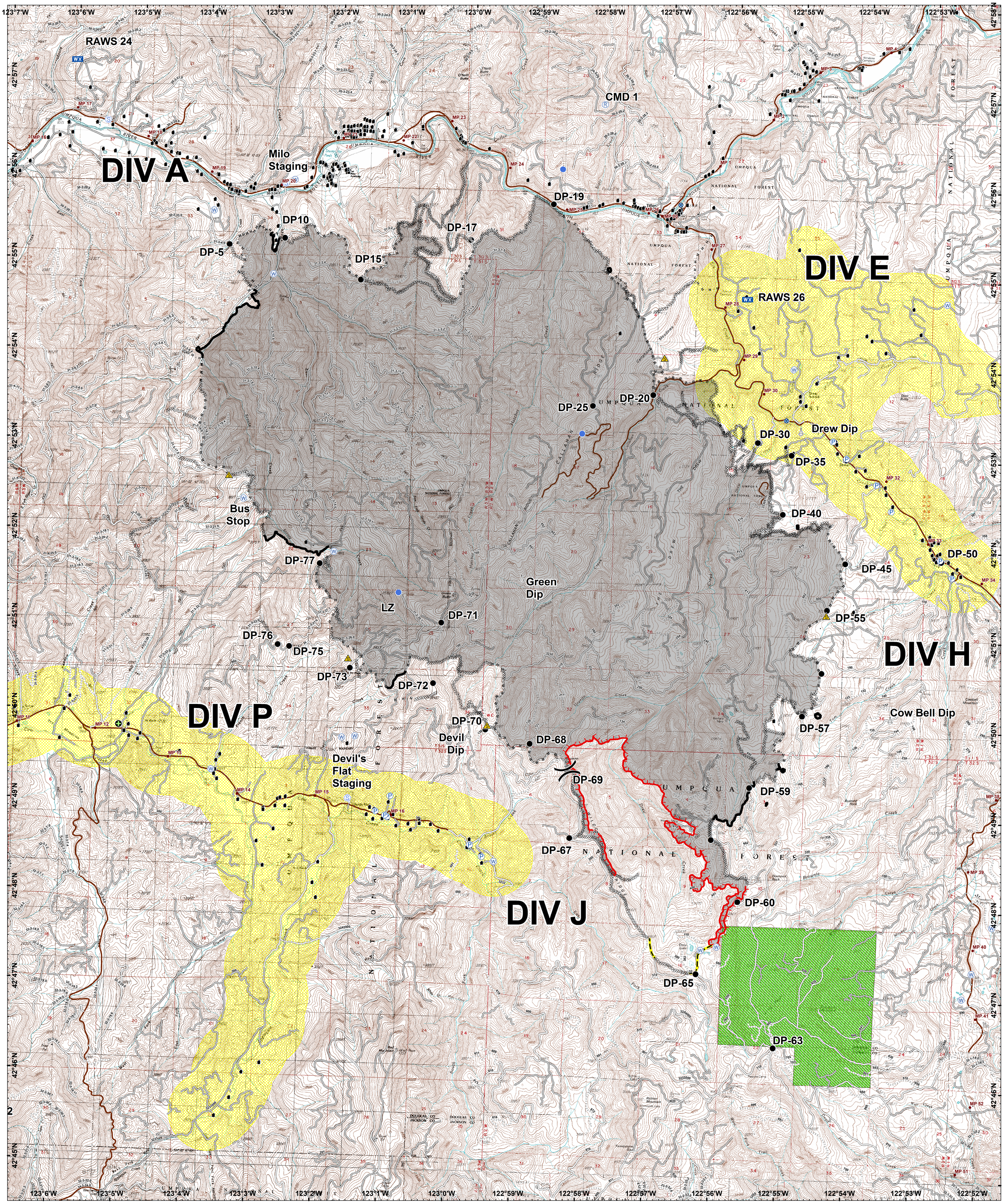

Stouts Creek
OR-732S-0090-16
Situation
August 17, 2015

Approx 24,756 acres
as of 08/16/15 @ 2201 hrs

- Mileposts
- Structures
- StreamGauges
- Division
- Drop Point
- Helispot
- Mobile Weather Unit
- Pump
- Repeater
- Retardant Pickup
- Safety Zone
- Sling Site
- Staging Area
- Water Source
- Uncontrolled Fire Edge
- Completed Dozer Line
- Completed Line
- Hand Line
- Road as Completed Line
- Planned Fire Line

Roads
- Paved
- Rocked
- Dirt
- Unknown
- Long Prairie

Evacuations
- Level 1

0 1 2 3 Miles

N W E S

ODF GIS
Aug 17, 2015 @ 0039 hrs
NAD 1983 Datum