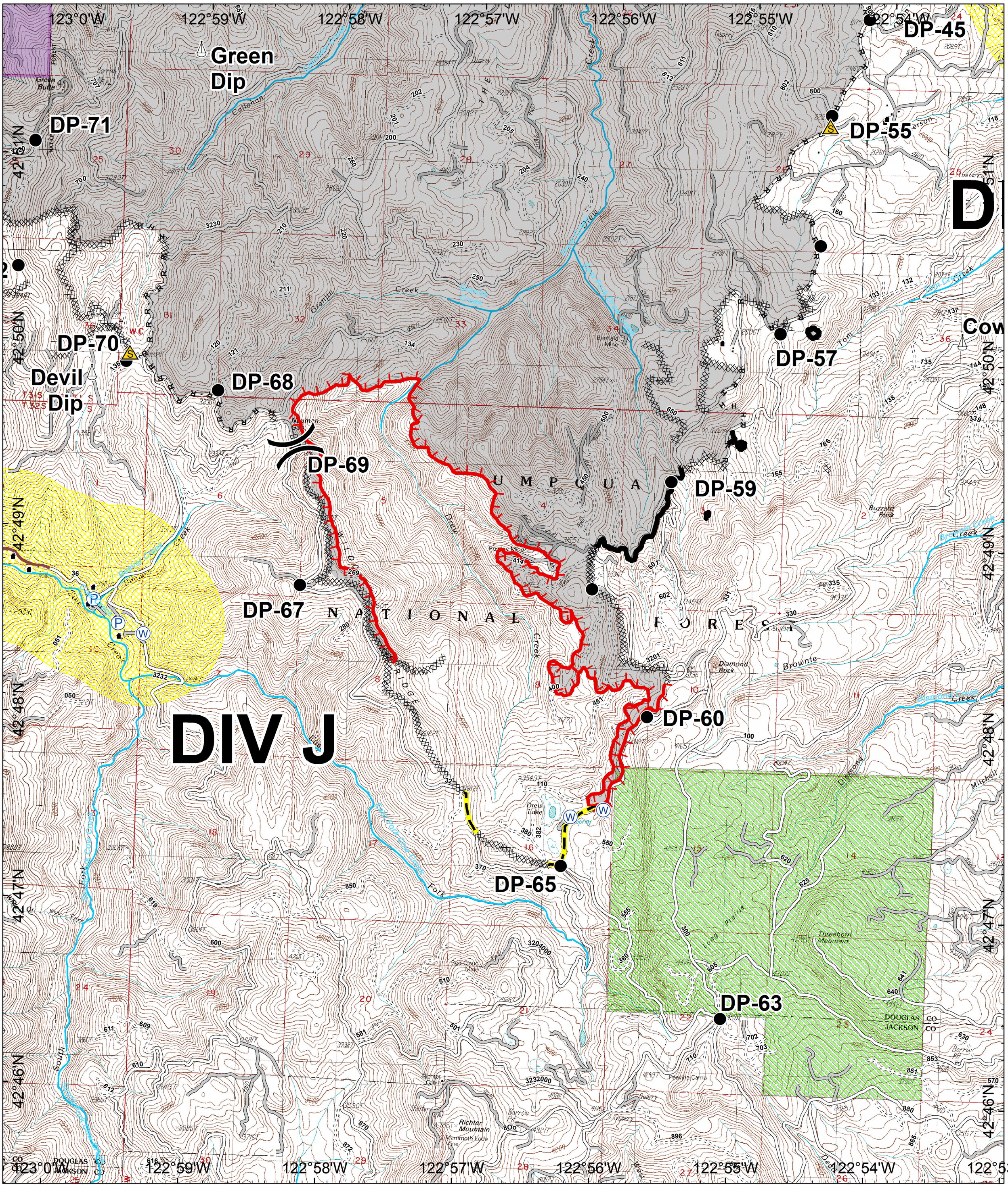

Stouts Creek
OR-732S-0090-16
DIV J Map
August 17, 2015
Day Shift
Approx 24,756 acres
as of 08/16/15 @ 2218 hrs

Division

Drop Point
Pump
Safety Zone
Sling Site
Water Source
Uncontrolled Fire Edge
Completed Dozer Line
Completed Line
H - H Hand Line
R - R Road as Completed Line
Planned Fire Line

Roads
Paved
Rocked
Dirt
Unknown
Hydrography_Statewide_Streams_FP

Long Prairie
Structures

Evacuations
Level 1
DIV A Own of Interest

0 0.25 0.5 0.75 1 1.25 Miles

N W E S

ODF GIS
Aug 16, 2015
2355 hrs